



Viking 1961

KATHERINE BURDICK

VIKING '61



THE VIKING

Published Annually By
THE VIKING STAFF
KINGSBURG JOINT UNION HIGH SCHOOL

Kingsburg, California

Volume 36





DEDICATION

Since 1922 when Mr. Ejnar Peterson joined the KHS faculty, he has not only been an important factor in the business end of the school, but he has also played an important part in the educational end, having taught mathematics at KHS for 39 years.

Mr. Peterson has also advised the student council for many years and has developed it into a beneficial organization.

To Vice-Principal Peterson, who is retiring this year, the yearbook staff dedicates the 1961 VIKING.

MANY VIKINGS . . .

. . . will long remember the KHS spirit, the school pride and the desire to build honors as part of their school careers. Next year the seniors will no longer be here, leaving KHS to the many Vikings who will follow them to keep up its spirit and take pride in their accomplishments. Reflecting this spirit, the '61 Viking has been published with the object of presenting between its covers a record of this school year at KHS.



At KHS

Our Administration	10
Our Faculty	12
Our Staff	14
Our Curriculum	16



Our Seniors	24
Our Juniors	36
Our Sophomores	40
Our Freshmen	44



Our Athletics	50
Our Sport Organizations	
Block K	55
GAA	66



Our Organizations	70
Our Student Life	88



NOTE: Unless indicated otherwise, identifications read from left to right.

Our Administration

Our Faculty

Our Staff

Our Curriculum



AID IN THE



EDUCATION OF THE STUD



Mr. Robert L. Hummel, district superintendent and principal of KHS checks his calendar of events.

ADMINISTRATION

The Board of Trustees, made up of five members from the Kingsburg area, have given much of their time toward the development and the happiness of the students and the faculty.

Retiring after thirty-six years of faithful service to the Viking cause is Ejnar Peterson, vice-principal and mathematics instructor.

Mr. Robert Hummel, school principal and district superintendent, has completed his third year at KHS.

BOARD OF TRUSTEES

Glenn Timmerman, chairman; Conrad Johnson; Gordon Satterberg; Leonard Williams; Paul Lungren.





Mr. Einar Peterson, vice-principal, discusses the KHS student body with Mrs. Doris Harlan, secretary.

at KINGSBURG HIGH

Mrs. Doris Harlan, school secretary, has been a key figure in keeping order and efficiency in the office.

The job of counseling has been a full-time responsibility of Mrs. Katherine Burdick, and her secretary, Mrs. Marilyn Carlstrom.

Mr. Murl Dodson has completed his first year of counseling the Freshman Class.

In his first year at KHS, Mr. Pardoc McGregor, business manager (page 14), has kept a sharp eye on such matters as the school budget and the student body fund.

The guidance of this administration has helped KHS students to understand better the complex problems that arise in the world today.

COUNSELORS

Marilyn Carlstrom, Murl Dodson, Katherine Burdick look over information concerning college scholarships and entrance requirements.





RAY BOUCHER—Woodshop I, II; driver training; freshman class adviser.

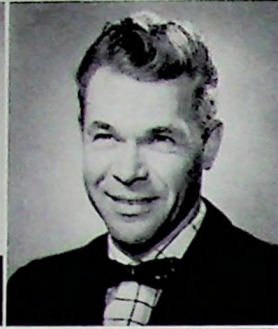

ROY BOUCHER — Mechanical drawing; general shop; metal shop; junior class adviser.



JACK CHRISTENSEN—English I; Spanish I; drama coach; junior class adviser.



SAM CRANDELL — World history; U.S. history; wrestling coach.



RALPH CREWS—Physical education; English I; Viking basketball coach; assistant Viking football coach.



MURL DODSON — World history; economics; CSF and Hi-Y adviser.

LOWELL DRAPER — English II, III; public speaking; cross-country coach; drama coach.

TRUMAN FRANE — Arithmetic I; driver training; junior class adviser.

VERNON DUECK — Social science; U.S. history.

RICHARD GIBBS — World history; senior guidance; senior English; English I; sophomore class adviser.

GILBERT EWAN — Algebra I; chemistry; physics.

DALE GRAYBILL—Typing I, II; social science; Norsemen football; track coach; junior class adviser.

JAMES FLICK — Beginning chorus; advanced chorus; social science; band.

SHIRLEY GUSTAFSON — Physical education; GAA adviser; swimming coach; junior class adviser.

FACULTY

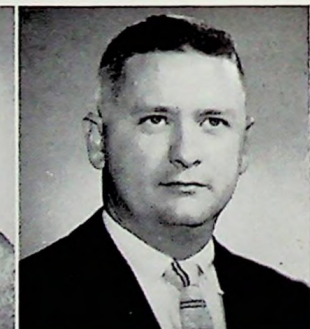



HAL JENKINS—Plane geometry; algebra I; freshman football, tennis coach.



SAMUEL KEEHN—Spanish I, II, III; golf coach; junior class adviser.



BETTY MAROUSEK—Homemaking I, III, IV; senior class adviser.



CHARLES MOORE—Physical education; director of athletics; sophomore class adviser; Viking football, baseball coach.



JOE O'DONNELL—Auto shop I, II, general shop; freshman class adviser.



EJNAR PETERSON—Algebra II.

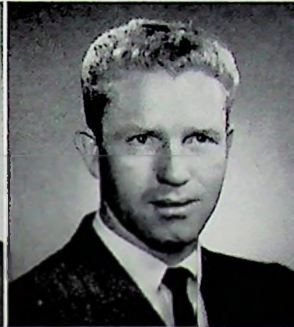

RAYMOND RHODES—Agriculture; ag. shop.



CORNELIUS ROHRER—Arithmetic I; Shorthand I; bookkeeping; office practice; Typing I; senior class adviser.

MEMBERS

ROBERT RYDELIUS—Crafts, I, II; Art I, II.

DELBERT SCOTT—English III, IV; Journalism I, II, publications adviser.

DAREL SORENSEN—Senior math; civics; California history, Norsemen football, basketball, J.V. baseball coach.

CLARENCE SMITH—Life science; physical science; biology; general science.

ELSA SMITH—Latin I, II; library; English III; junior class adviser.

EDITH WHITLATCH—English II, III; Homemaking II; freshman class adviser.

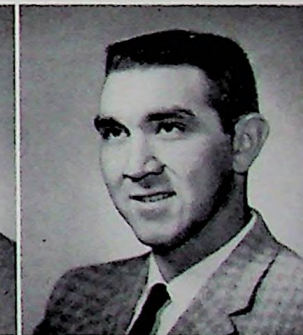



Mr. Pardoe McGregor dic-
tates one of many KHS
business letters to the busi-
ness-office secretary Mrs.
Martha Peterson.

BUSINESS STAFF



NURSE
Eileen Kolander, nurse for
the Kingsburg school dis-
tricts, checks her supply of
band aids.



CUSTODIANS
Ray Hobbs, Harriet Fox,
Roy Anderson, and Kenneth
Swem pause for a moment
from their KHS custodial
duties.

KINGSBURG JOINT UNION HIGH SCHOOL

BUS DRIVERS

Gilbert Ewan, John Carter, Ray Hobbs, Kenneth Swem, and Murl Dodson wait for the bus bell after 3:00.

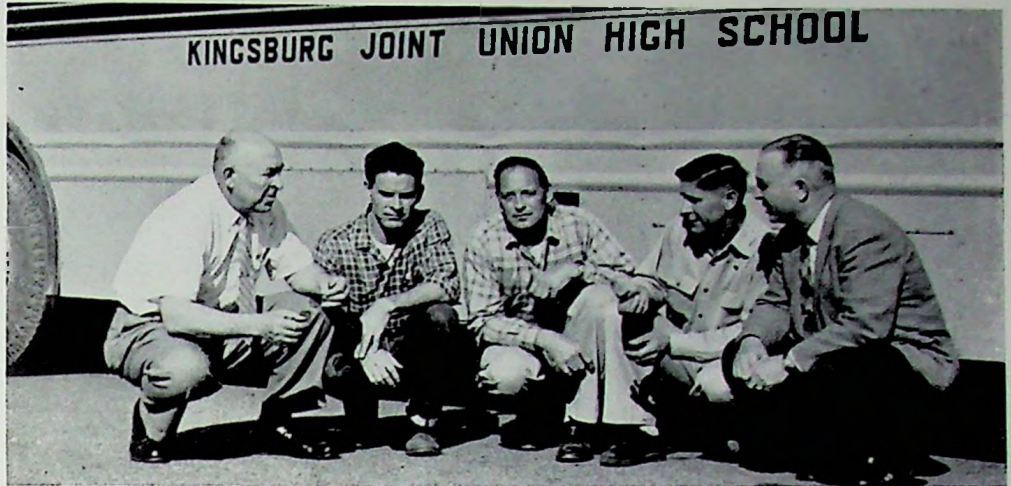

GARDENERS

Herman Caudle and Ray Hobbs work to keep the KHS campus beautiful.



AND CUSTODIANS

COOKS

Pauline Fleming, Iola Warren, Alice Metteer Evelyn Hayes prepare the bread portion for the noon meal for the Viking student body.





Gilbert Ewan, physics teacher, demonstrates with the help of Lindsay Hamada a voltage battery, on a unit of electricity.



Terry Edgmon studies an earthworm under the microscope while other students and Clarence Smith, biology teacher, look on.



Einar Peterson checks the work and offers assistance to his second-period Algebra II class.



Patsy Safarjian gives a report as a class project while Richard Gibbs, senior guidance teacher, and other students listen.

Sam Crandell points out one of the European countries being studied in his world history class.



Darel Sorensen, civics teacher, explains a question concerning the state legislature to one of his fourth-period students.

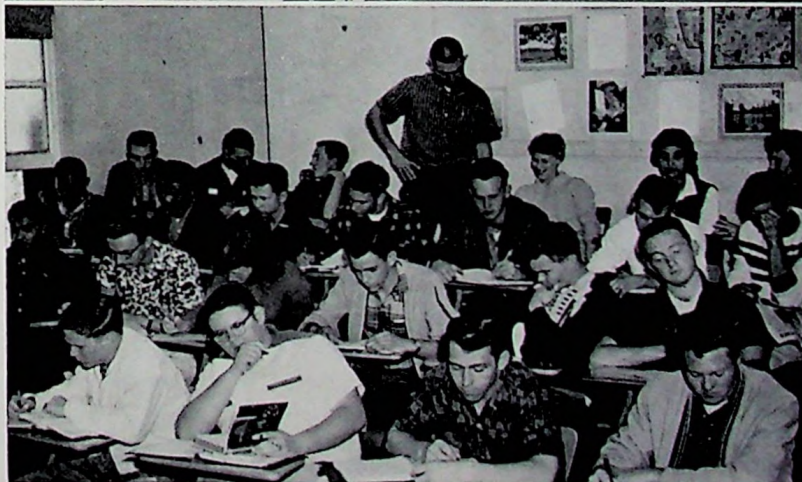



Jack Christensen explains a reading assignment to his first-period English I class.



Lowell Draper and his third-period public speaking class listen attentively as Judy Emmersen gives her Lions Club speech.

Mrs. Smith explains the Latin sentences written on the board by Mario Olmos and Carol Agner to her Latin I class.

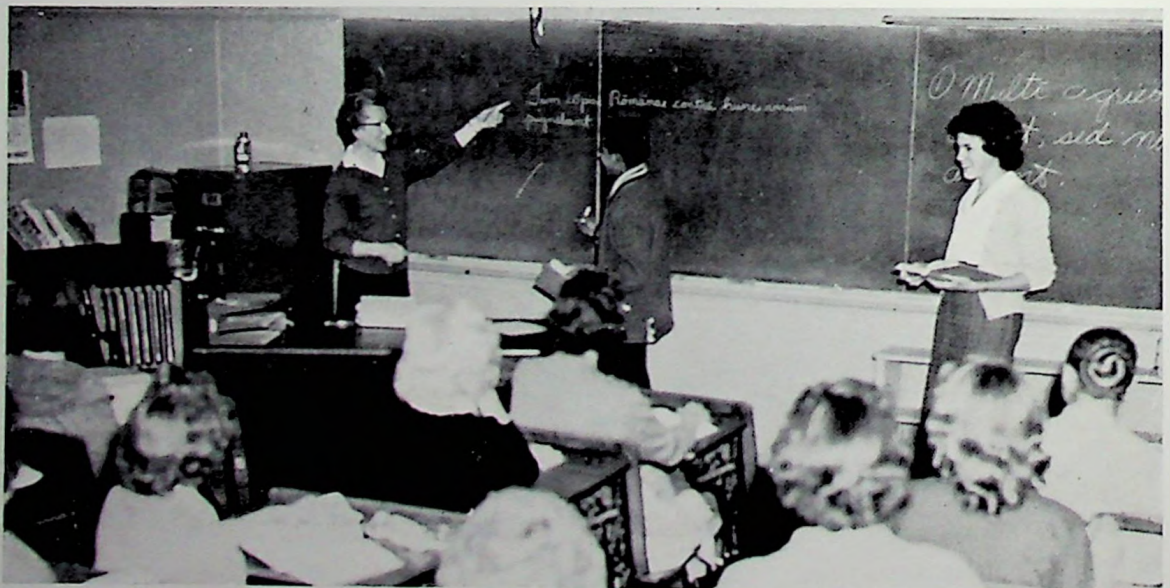

OFFICE PRACTICE

Janice Nelson runs off some material for Cornelius Rohrer, office practice teacher, while the other girls type.



TYPING II

Dale Graybill inspects the work of one of his Typing II students during a timed test.

SPANISH

Profesores de español Christensen y Keehn work with a Spanish I class in using the language laboratory installed this year at KHS.



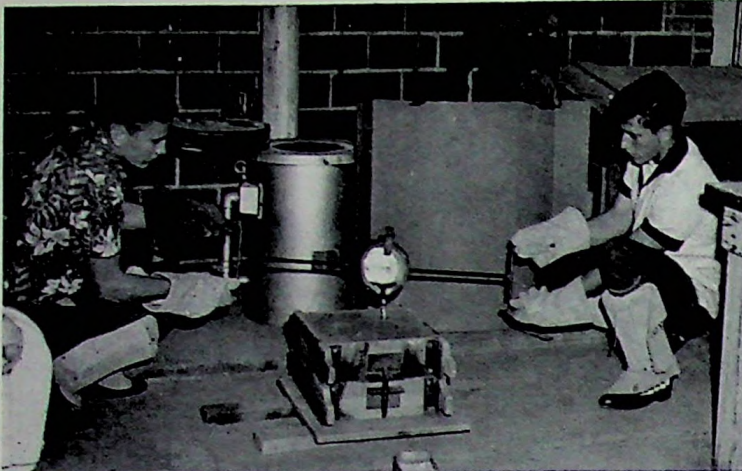

Harold Bogard and Ronnie Pepper pour hot metal into a form with the help of Roy Boucher, metal shop teacher.

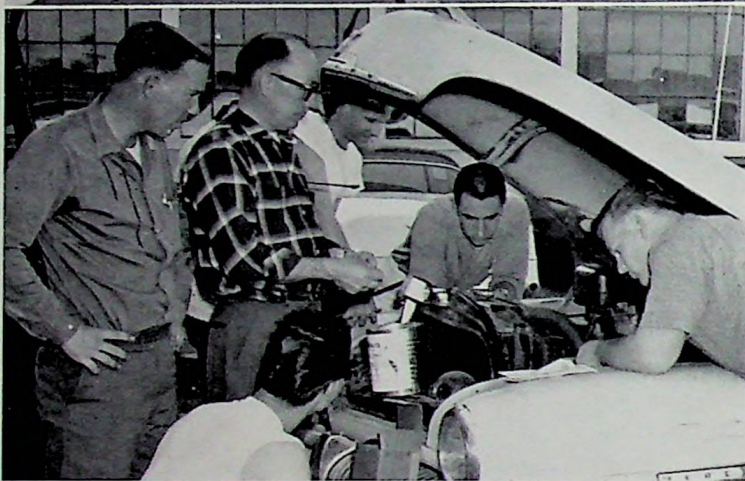

Joe O'Donnell helps the boys in his auto shop class work on one of the student's cars.

Larry Winters, Billy Johnson, Ray Boucher, and Jack Olson work on a cedar chest while Frank Borba and Bill Smith work on a cabinet.



Another phase of Betty Marousek's homemaking class is the teaching of sewing as she points out how to sew a garment on a machine in the clothing class.



Edith Whitlatch demonstrates to her students the proper way of stirring in the homemaking class.



Robert Rydelius checks the progress of his art students while they work on their object sketches.



Our Seniors

Our Juniors

Our Sophomores

Our Freshmen

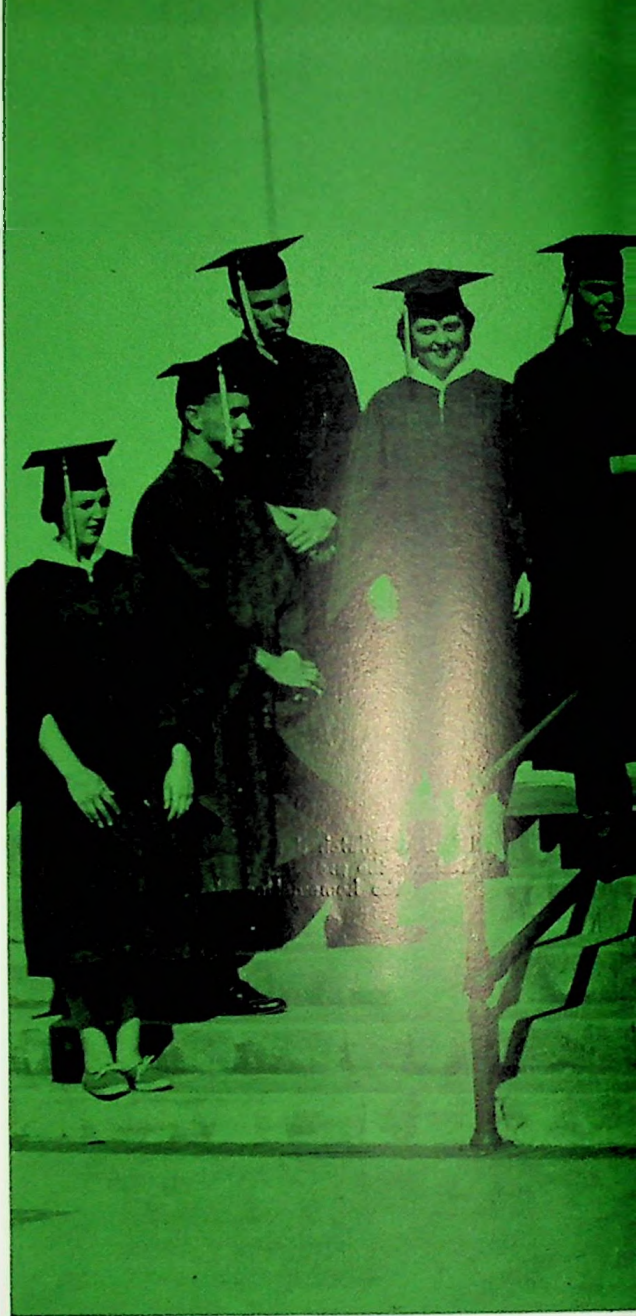

MAKE UP



THE VIKING STUDENT BODY



KAREN ANDERSON
Tri-Hi-Y 1, 2; GAA 3, 4; jr.
play; swimming 3.

MANUEL ALVES
FFA 1, 2.

CAROLYN ALLVIN
Band 1-4; Honor Band 2-4;
All California Honor Band
3, 4; Pacific Music Clinic 4.



RODGER BAGBY
Hi-Y 4; Viking football man-
ager 4; Norsømen basketball
manager 3, 4; Viking base-
ball manager 3, 4.

FRANK BALDERAMA
Band 1, 2; football 4; bas-
ketball 2-4; track 3.

STANLEY BARROS
FFA 1-4; secretary 2, sen-
tinel 3; treasurer 4; foot-
ball 4.

SENIOR

RICHARD BLOOM
Class sgt.-at-arms 4; CSF 3;
Honor Roll 2, 3; Block K 3,
4; football 4; basketball 3,
4; baseball 1-4.

THOMAS BEARDEN
FFA 1; football 2-4; track
1-3.

HAROLD BOGARD
Block K 4; football 3; wres-
tling 1-4; baseball 3.

FRED BOMBEN
FFA 2-4, reporter 4; foot-
ball 2.

FRANK BORBA
JAMES BRANDON



MARK BRAY
Block K 3, 4; band 1, 2, 3;
football 1, 4; basketball 2, 3,
4; baseball 1; track 2.

LOUIS BROLINE
Honor Roll 4; Block K 4;
basketball 2, 3, 4; golf 3, 4;
Bank of America award 4.

MARLENE BRUTON
Transferred from Sapulpa
High School, Oklahoma.

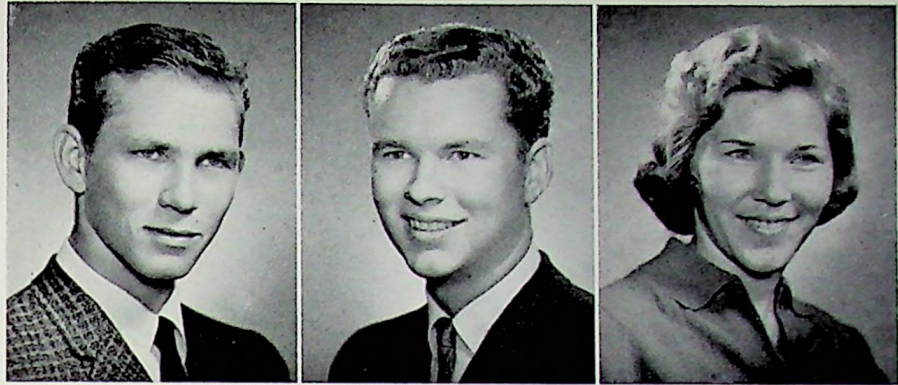

RUSSELL CARLSON
Block K 3, 4, sgt.-at-arms 4;
band 1-4; football 2, 3, 4;
wrestling 3, 4; baseball 1-4.

GARY CARPENTER
Jr. play; swimming 3, 4.

DOUGLAS CARSEY
Block K 4; FFA 1, 2, 3; foot-
ball 1, 3, 4.

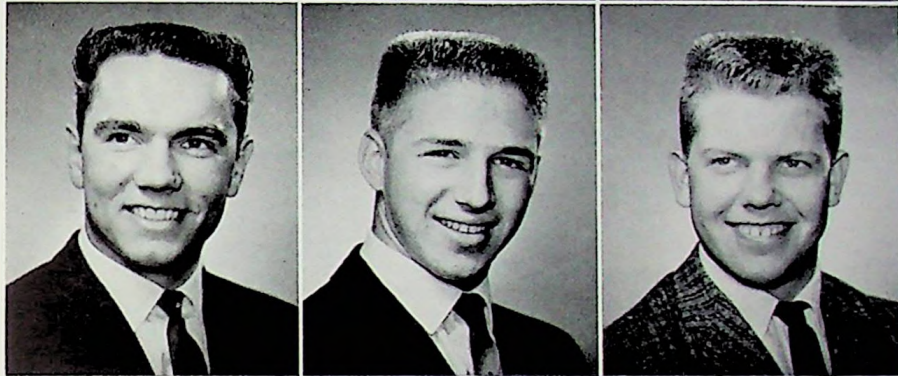

V I K I N G S



HENRY CHABOLLA
Football 3.

SHARON CHAMBERLAIN
Tri-Hi-Y 1, 2; GAA 1-4;
chorus 2-4; Homemaker of
Tomorrow award.

DAVID CHAVEZ

DENNIS CHRISTIANSEN
Class rep. 4; Hi-Y 1-4; secy.
4; Block K 3, 4; jr. play; sr.
play; cross-country 3; bas-
ketball 1, 2; wrestling 2-4;
baseball 1; swimming 2;
track 3.

CAROLYN CRAIN
Tri-Hi-Y 2; GAA 3.

DAVID CRASS
Class sgt.-at-arms 2; class
rep. 4; Hi-Y 2; Block K 3, 4;
football 1-4; track 1-4.

SUE CREEKMUR

Class yell leader 3, 4; Tri-Hi-Y 1-4; GAA 1-4; jr. play; sr. play; student librarian.

JOE DAILY

Hi-Y 2-4; Block K 3, 4; jr. play; sr. play; cross-country 3; basketball 1, 2.

JOHN DAILY

Hi-Y 1-4, chaplain 4; Block K 4; basketball 1, 2; wrestling 1-4.



BRIAN DANELL

Class rep. 2; CSF 2, 3, 4; Honor Roll 1, 3; jr. play; basketball 1, 2.

CALVIN DAVIS

Transferred from Chowchilla High School.

MIKE DEAN



V I K I N G



RALPH EAVES

Class rep. 1, 3; Block K 2; basketball 1; wrestling 1.

ELAINE ELZARIAN

Student body treasurer 4; class rep. 2; CSF 2, 4; Honor Roll 1-4; Tri-Hi-Y 1, 2; Viking Voice feature editor 4; FFA sweetheart attendant 2.

OREL EVANS

Class rep. 1, 4; Block K 3, 4; jr. play; sr. play; swimming 1-4.



GARY ERICKSON

VICTOR ERICKSON

BILL EWAN

Class v-pres. 1; Hi-Y 2-4; chaplain 3; Model Legislature 3, pres. 4; Block K 2-4; football 1-4; wrestling 1, 2, 4; swimming 1-4.

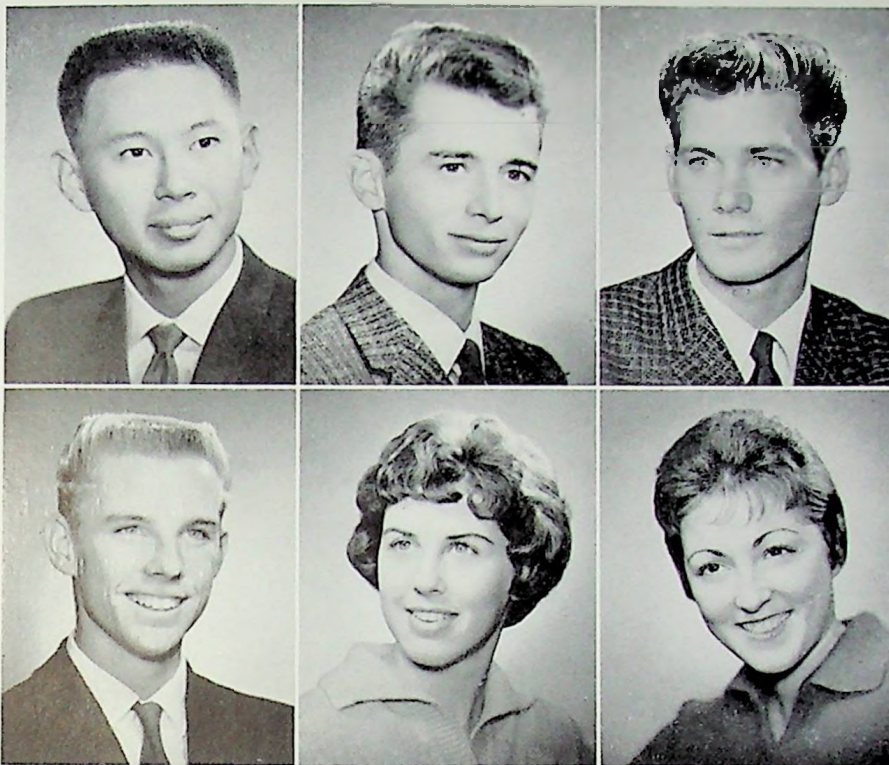

LEROY EZAKI
CSF 1-4, sealbearer; Block K 3, 4, sgt.-at-arms 4; football 1-4; baseball 1, 2, 3.

DOUGLAS FLORES
Honor Roll 3; basketball 1, 2; baseball 1, 2.

ALVIN FLETCHER
Swimming 1-4.

LAWRENCE GOOSSEN
Wrestling 2; baseball 1; track 4.

ILENE GALLAHER
Class rep. 3; Tri-Hi-Y 1-4, historian 4; GAA 1-4; safety club 1.

CAROL GONSALVES
Tri-Hi-Y 1; GAA 1-4; Valentine dance attendant.

SENIORS

RICHARD GREEN
Hi-Y 1, 2; football 1, 2; basketball 1-4; track 1, 2.

MARY GUERRA
Chorus 2, 4; GAA.

LINDSAY HAMADA
Honor Roll 3, 4; band 1-4; football 1-3; wrestling 2, 3; Block K 4; track 2, 3; golf 4.

CHARLES HARPER
Band 1; pop band 1; football 2, 3.

JOHN HANAOKA
CSF 1; class yell leader 1; jr. play; tennis 1.

FRED HAUENSTEIN
Hi-Y 1-4; band 1, 2; sr. play; basketball 1-3; wrestling 4; baseball 1; swimming 2-4.

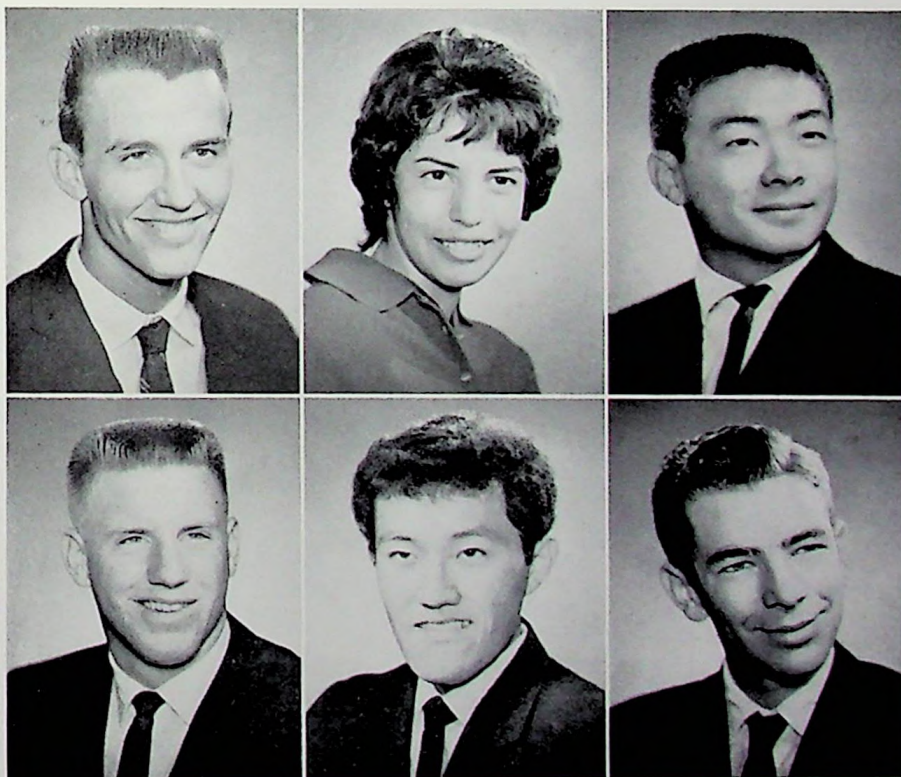



BARBARA HAWKINS
GAA 4; chorus 2, 4.

KAY HEATH
Class rep. 1; class treasurer
4; CSF 2-4; Honor Roll 1;
Tri-Hi-Y 4; GAA 1, 3, 4;
band 1-3; jr. play; sr. play.

WANDA HELM
Tri-Hi-Y 1-3; GAA 1-4;
Vikingette 3, 4; chorus 4; jr.
play; sr. play.



CAROL HERFURTH
Transferred from Dinuba
High School.

JANETTE HELMS
CSF 4; Tri-Hi-Y 1; GAA 1-4;
chorus 3, 4; orchestra 1.

ROBERT HILL
CSF 1, 2; basketball 4; base-
ball 2-4.

SENIOR

NEAL HOWARD
FFA 1-4; basketball 2;
track 3.

LARRY HILLBLOM
Student body president 4,
class rep. 1; class v-pres. 2;
Block K 3, 4; jr. play; sr.
play; football 3, 4; basket-
ball 1-4; baseball 1; golf
3, 4; track 1.

JUANITA IVEY
Chorus 2-4; orchestra 1.



RICHARD IHDE

PATTY JENSEN
Class rep. 1; class yell lead-
er 3; Tri-Hi-Y 1-4; GAA 1-4;
Midwinter Ball attendant 3;
Safety Club 1; chorus 4;
football attendant 3.

CHERYL JERN
Class rep. 1-4; CSF 1-4,
sealbearer; Tri-Hi-Y 1-4, his-
torian 3, secy. 4; GAA 1-4;
Spring day attendant 1; jr.
play; cheerleader 4; Viking
Voice editor 4.



PAT JOHNSON
GAA 1; chorus 1-3.

BILL JOHNSON
Class rep. 2; class pres. 1;
Hi-Y 1, 2; Block K 3, 4; foot-
ball 1-4; basketball 1-4;
track 1.

MARALYN JONES
Tri-Hi-Y 1, 2; GAA 1;
chorus 3, 4.



MARY JUAREZ

NANCY KING
GAA 1, 4; chorus 3, 4; Vik-
ingotte 3, 4; sr. play; swim-
ming 2, 4.

ERNA KNOPP
Honor Roll 2; GAA 1.



V I K I N G S



GEORGE KRUMPELMAN
Class v-pres. 3; class pres. 4;
Safety Club 1; football 1-4.

CHAREN LEVIN
Honor Roll 1, 2, 4; Tri-Hi-Y
1, 2.

RONALD LANDSEADAL
Block K v-pres. 3, 4; chorus
1, 2; basketball 1-4.



CARMELINA LOPEZ
GAA 3; chorus 1-4.

DANIEL LUNDIN
FFA 2, 3; band 1-3; baseball
1-3.

DEANNA MALLORY
Transferred from Selma
High School.

JAMES MARTIN
Football 4; wrestling 2, 3;
swimming 4.

MARILYN MARTIN
GAA 1; chorus 1-4; sr. play.

CHARLES MARTINEZ
FFA 2-4; football 2-4; base-
ball 1-4.



DEAN MELLSTROM
Band 3; orchestra 1; basket-
ball 1-4; baseball 1; swim-
ming 1, 2; publications pho-
tographer.

CAROL MOORE
Tri-Hi-Y 1, 2; GAA 1-4,
pres. 4; football queen 4.

RUBY MILLER
Tri-Hi-Y 1, 2; GAA 1-4.



V I K I N G



H. MOTSENBOCKER
FFA 1-4, sentinel 2.

HAROLD MOORE
CSF 2; Honor Roll 2; class
rep. 4; class sgt.-at-arms 1;
Block K 3, 4, pres. 4; football
1-4; wrestling 2, 3; baseball
1, 2.

DALE MURRAH
Baseball 1, 2; basketball 1-3.



VAN McCARTY
Jr. play; baseball 1.

RONALD NAGATA
CSF 1-4, sealbearer, v-pres.
3, pres. 4; class rep. 3; class
pres. 2; Block K 4; football
1-3; basketball 4; baseball 2.

WANDA NELSON
CSF 4; class rep. 3; Tri-Hi-Y
1-4; GAA 1-4; band 1, 2;
jr. play; sr. play.



DUANE OLSON
JACK OLSON
 Class sgt.-at-arms 2; Hi-Y 1, 2; Safety Club 1, 2, pres. 2; band 1; football 1, 4; baseball 1, 4; golf 3.

PAM PASTIRCAK
 Tri-Hi-Y 1, 2; GAA 1, 2, 4.

JUNE PATTERSON
 CSF 3; chorus 1, 2.

SHARON PAUL
 Class rep. 2; class secy. 1; Tri-Hi-Y 1, 2; GAA 1-4; jr. play.

RONALD PEPPER
 Hi-Y 1, 2; football 1, 2; basketball 1; wrestling 1, 2; swimming 2; track 1-2.

SENIORS

JAMES PEREZ
 Class rep. 4; football 2-4; wrestling 1-4; track 1-4.

RICHARD PETERSON
 CSF 2; Honor Roll 3, 4; jr. play; football 1, 2; basketball 1.

RODNEY PETERSON
 CSF 1, 3, 4; Honor Roll 4; class pres. 3; class v-pres. 4; Block K 1-4; jr. play; sr. play; football 3, 4; wrestling 1-4; track 1-4.

LURLINE PETREE

JOYLEE PINHEIRO
 Student body v-pres. 4; class rep. 1; class treas. 2; CSF 1-4, sealbearer, treasurer 3; GAA 1-4, sports manager 3; pompon girl 3, 4; jr. play; sr. play; FFA sweetheart 2; Bank of America award; Viking editor.

MONTE PINHEIRO
 FFA 1-4, reporter 2, treas. 3, pres. 4; baseball 1.





CAROL RICHARDS
Tri-Hi-Y 1, 2; GAA 1-4;
chorus 1.

DONNA REEVES
Transferred from Washing-
ton Union in Fremont; GAA
3, 4.

MARIE RODRIGUEZ

PHIL ROBINSON
FFA 2; basketball 2, 3;
baseball 1, 3, 4.

RICHARD RYDELIUS
CSF 1-4, sealbearer; Honor
Roll 1, 3; jr. play; sr. play;
baseball 2.

PATSY SAFARJIAN
CSF 1-4, sealbearer; student
council 1-3; GAA 1-4; jr.
play; sr. play; Girls' State 3;
DAR award 4; Bank of
America award 4.

SENIOR

MIRDZA SALMINS
GAA 3, 4; Vikingette 4; jr.
play; sr. play; publications
secy.

CONNIE SHANNON
Class cheerleader 4; Tri-Hi-
Y 1; GAA 1-4; Valentine
dance attendant 4; chorus 4.

MIKIO SHIMOIDE
FFA 1, 2.

SHIRLEY SMITH
Tri-Hi-Y 1, 2; GAA 1-4,
v-pres. 4; swimming 1.

CHARLOTTE SWARD
Class reporter 1; class treas.
3; CSF 2-4, pres. 4, secy. 4;
Tri-Hi-Y 1, 2, 4; GAA 1-3;
sr. play; football attend-
ant 4.

DON TINER
FFA 1-4, pres. 3, secy. 4,
sectional pres. 4, regional
v-pres. 4.



VIZMA VERNERS

Student body secy. 4; class secy. 3; CSF 2-4; Tri-Hi-Y 1, 2; jr. play; sr. play; football attendant 1; publications bus. mgr. 4.

PAT VILLALOBOS

GAA 4; Vikingette 3, 4; chorus 2-4.

JIM VALLIS

Class cheerleader 1; CSF 2-4, pres. 3, sealbearer; Honor Roll 4; jr. play; sr. play; prom chairman 3; Bank of America award.

JOAN WALL

Tri-Hi-Y 2, 3; GAA 4.

TERRY WARHOLM

Tri-Hi-Y 1-4; GAA 1-4.

EARL WALLACE



V I K I N G S

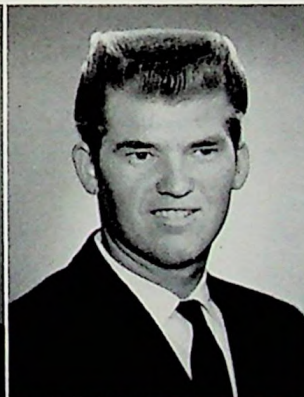

BOB WARREN
Band 1-4; pep band 2-4; basketball 1-4.

GORDON WATKINS

KATHY WESTERLING
CSF 2-4, v-pres. 4; Honor Roll 1, 3; Tri-Hi-Y 4; GAA 1, 2, 4; jr. play; sr. play.



LYNN WHITE
FFA 3, 4, v-pres. 4; basketball 1-4.

MIKE WILEY
CSF 2; Honor Roll 1; football 1-4; track 1.

SUSAN WIGH
Class rep. 2-4; CSF 1-4, sealbearer; Honor Roll 1; Tri-Hi-Y 1-4, pres. 4; GAA 1-4; Mid-Winter Ball attendant 3; cheerleader 4; Bank of America award 4.

LARRY WINTERS

Jr. play; football mgr. 1-3; wrestling 3.

CHARLES WOOD

CSF 1, 2; Honor Roll 1, 3; Hi-Y 4, reporter 4; Block K 4; basketball 3, 4; cross-country 4.

MARVIN WILLIAMS

FFA 2-4, sentinel 4; football 1-4.



BARBARA WOODS

Honor Roll 3; GAA 1-4; Vikingette 3, 4.

JOYCE YOUNG

GAA 1-2.

BEVERLEE ZENDNER

Transferred from Armona 2; class secy. 4; jr. play; sr. play; swimming 3, 4; tennis 2.



V I K I N G

SENIOR CLASS OFFICERS

Rodney Peterson, vice-president; Beverlee Zendner, secretary; Richard Bloom, sgt.-at-arms; Kay Heath, treasurer; George Krumpelman, president.

SENIOR CLASS REPRESENTATIVES

Orel Evans, Harold Moore, James Perez, Cheryl Jern, Dennis Christensen, Susan Wigh, David Crass.





Juniors and seniors enjoy the "Exotic Paradise" dinner at the 1960 Junior-Senior banquet.

SENIORS

SENIOR CLASS ADVISERS
Cornelius Rohrer and Betty Marousek.



Seniors discuss their class gift to KHS at a class meeting held in the music room, under the direction of George Krumpelman, president.



Bill Adair
 Georgia Aguilar
 Judy Anderson
 Carolyn Archer
 Kathy Barnes
 Nancy Bell
 Bill Bennett
 Pat Bohleen



John Borba
 Patricia Bradley
 Dot Carpenter
 Mike Cassidy
 Dolene Clark
 Helen Clark
 Faye Coonrod
 Gary Crabtree



Lewis Crabtree
 Doug DeMoss
 Bob Doi
 Geneva Driver
 Terry Edgmon
 John Elander
 Eleanor Emmersen
 JuDee Emmersen



VIKING

Marcia Enes
 Janice Erickson
 Karen Erickson
 Sharon Ezaki
 Linda Flora
 Nancy Gerard
 Gerald Gordon
 Gloria Gonzales



Donna Gregg
 Joyce Gruenwald
 Fred Guerra
 Cheryl Gunnarson
 David Hagadorn
 Bill Haire
 Jim Hauenstein
 Richard Hensen



Carl Henslee
 Carol Heller
 Anita Henson
 Burl Holley
 John Hopper
 Pat Huckabay
 Melinda Huddleston
 Bonnie Inouye





Linda Jackson
 Mary Jacobs
 Gary Jacobsen
 Jana Johnson
 Elaine Johnson
 Dan Jones
 Anita Kautz
 Caryl Kern

Ray Kliewer
 Janice Lamborn
 Jim Longshore
 Linda Lopez
 Kathy Luijck
 Margaret Lungren
 Simon Martinez
 Claudette Mason

Judy McIlwain
 Edward Moreno
 Trancito Moreno
 Judy Motsenbocker
 Richard Nahigian
 Janice Nelson
 Lela Nickell
 Ruth Nomura

JUNIORS

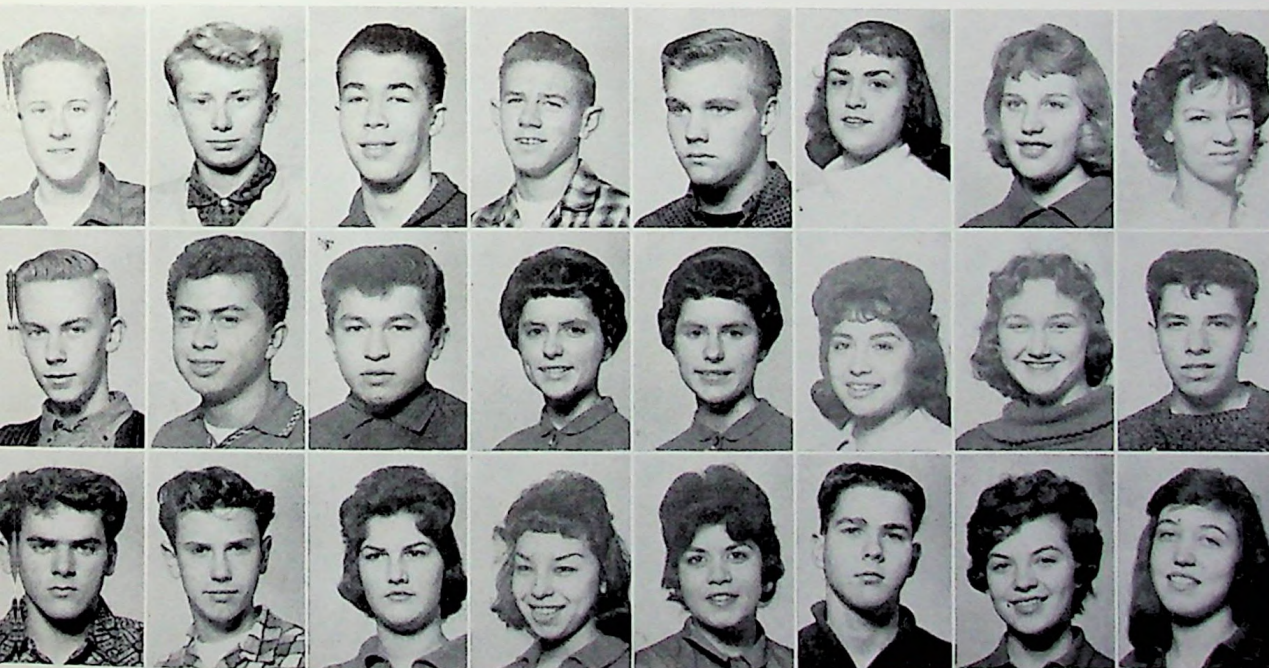

Duane Olson
 Stanley Olson
 Bob Ostrom
 Richard Paulsen
 Allen Peterson
 Edna Petree
 Gayle Pickrell
 Pat Powers

Jim Pyott
 Ralph Ramirez
 Richard Ramirez
 Jane Renfro
 Judy Renfro
 Marlene Reyes
 Ruth Riley
 Dan Rocha

Eugene Rocha
 Tommy Rocha
 Laurel Ruether
 Jannette Ruiz
 Liz Sanchez
 Jim Satterberg
 Linda Satterberg
 Priscilla Schlatter

Judy Schmitt
 Bill Smith
 Ann Sorenson
 Mickey Speer
 Mike Steffen
 Alan Stimmell
 Tommy Stone
 Christine Sward



Tom Swanson
 Joyce Sward
 Jim Threlkeld
 Keith Tootle
 Randolph Tremper
 David Vaz
 Alma Waggoner
 Randy Walker



Alice Wallem
 Linda White
 Melvin Wilson
 Jim Wineland
 Ginger Winter
 Doris Woods
 Dick Yeramian



JUNIOR

JUNIOR CLASS OFFICERS

Ginger Winter, class yell leader; Richard Yeramian, sgt.-at-arms; Alice Wallem, secretary; Allen Peterson, president; Judy Motsenbocker, treasurer; Gayle Pickrell, vice-president.

JUNIOR CLASS REPRESENTATIVES

Tommy Swanson, Ruth Nomura, Pat Bohleen, Janice Erickson, Bobby Greene, Robert Ostrom.





Juniors were in charge of concessions at all home football and basketball events.



JUNIOR CLASS ADVISERS, standing: Elsa Smith, Shirley Gustafson, Truman Frane and Roy Boucher. Seated: Dale Graybill and Jack Christensen.

V I K I N G S

The juniors began their first year as upperclassmen by sponsoring an after-game dance on November 18.

Following a tradition, the juniors were in charge of the concession stands at all of the KHS football and basketball games.

The class play, "You Can't Take It With You," was presented on February 19 and 21, under the direction of Mr. Jack Christensen.

"Southern Serenade," the Junior-Senior Prom, given on June 2, climaxed an eventful year for the class of '62.

Plans for the '61 Junior-Senior banquet and prom are made by junior class members with the help of their president, Allen Peterson.

Sophomore servers at the '60 prom, "Exotic Paradise," relax after the banquet.

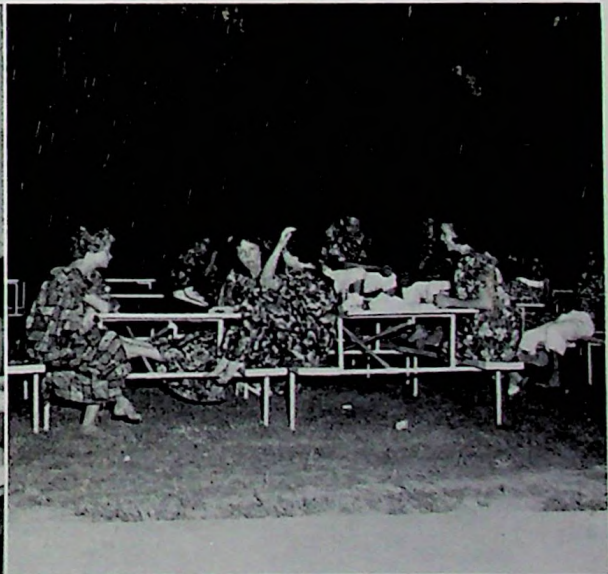

Louise Aguilar
 Claudene Allen
 Linda Anderson
 Marilyn Anderson
 Ray Asdoorian
 Ann Ashlock
 Katherine Aspesi
 Terri Banks



Jesse Bearden
 Donna Benton
 Sheryl Berman
 Carl Boen
 Charles Boen
 Jerry Bogard
 Sharon Bonander
 Mary Borba



Barbara Braddock
 Don Bruland
 Chuck Burnett
 Mary Carlson
 Mary Cates
 Rodger Chambers
 Betty Chavez
 Donna Christensen



VIKING

Roger Christensen
 Harold Collins
 Stanley Crawshaw
 Gerald Croft
 Larry Croft
 Carolyn Dalberg
 Clibborn Davis
 Beverly Dukes



Curtiss Edwards
 Paul Emmersen
 Nancy Ericson
 Pearl Escoto
 Helen Evans
 Laura Faz
 Roger Flood
 Harold Fisher



Joe Galvan
 Mercy Garcia
 Judy Griffin
 Roy Grooms
 Ralph Guerra
 Eileen Gustafson
 Clara Gonzales
 Mona Hallberg



Randy Hansen
 Darlene Hard
 Pat Hawkins
 Karen Helms
 Rogene Hepner
 Mae Hicks
 Robert Horton
 Patricia Hurtado





Sally Jackson
 Andrea Jensen
 Donald Johnson
 Keith Johnson
 Sally Johnson
 Leadis Jones
 Jim Kayajanian
 Melvin King

Linda Kleinsasser
 Janice Kolander
 Linda Krivis
 Janice Krumpelman
 Margaret Leisinger
 Mary Licon
 Margie Linda
 Dolores Lopez

Terry Loven
 Jack Lukes
 John Lynch
 Angie Martinez
 Lynette Melin
 Kathy Mercer
 Judy Molet
 Leah Morgan

SOPHOMORES



Marilyn Morine
 Linda Muradian
 David Meyers
 Cheryl Nelson
 Connie Nelson
 Mary Nelson
 Brooks Nord
 Diana Okumoto

David Olson
 Bob Ostrom
 Jim Paulsen
 Robert Peckfelder
 Barbara Pepper
 Larry Peterson
 Bert Phillips
 Greg Pixler

Dan Riley
 Mary Rodgers
 Mike Roehl
 David Rohrer
 Richard Rojas
 Rosemary Ruether
 Glenda Samuelson
 Henry Sanchez

Robert Sanchez
 Rosalie Sandoval
 Linda Scheline
 Yvonne Serpa
 Elaine Silva
 Sandra Smart
 Larry Stanfield
 Judy Steffen

Larry Stimmell
Virginia Swem
Joanne Swenning
Richard Swenson
Linda Taylor
Rodney Thompson
Kay Tiner
Lois Haskell



Ronnie Todd
Gail Ward
Jim Warren
Pat Warren
Patricia Whitaker
James Wilson
Mary Wood



Don Wright
Earl Wright
Zelma Wright
Frances Wyllie
Patricia Youngquist
Robert Yeramian
Marcia Crew



SOPHOMORE

SOPHOMORE CLASS OFFICERS

Terri Banks, treasurer; Bill Ostrom, president; Nancy Ericson, vice-president; Leodis Jones, sgt.-at-arms; Carolyn Dalberg, secretary.

SOPHOMORE CLASS REPRESENTATIVES

Barbara Pepper, Glenda Samuelson, Gail Ward, Lois Haskell, Lynette Melin, Pearl Escoto.





SOPHOMORE ADVISERS
Richard Gibbs, Edith Whiflatch and Charles Moore.

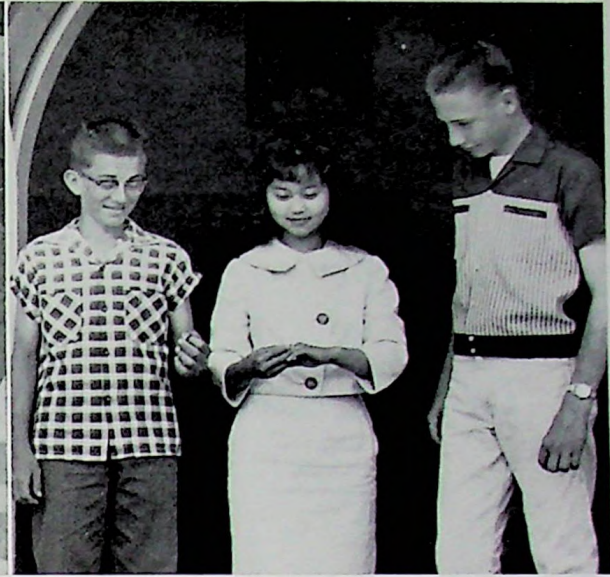

Earl Wright and Diane Okumoto look pleased as they show Larry Croft their new class rings with oriental stones.

V I K I N G S

With an eye on the future, the sophomores began the year with various money-raising projects which will go toward the many activities in their junior and senior years. Included among these projects were a car wash, a bake sale, and a dance.

On March 11, college-bound sophomores participated in a National Educational Development testing program which determined students' capabilities for college work and also their standings for jobs in the years to come.

The traditional honor of serving at the junior-senior banquet was extended to several members of the class in June.

Providing a climax for their eventful year, the sophomores received their long-awaited rings. "THE CLASSIC" was the name of the style which the class chose.

Roy Boucher waits for sophomore driver-training students to arrive for their day's instruction.



Bill Ostrom, class president, conducts discussion of a project at a class meeting in the gym.



Carol Agner
 Carlene Anderson
 Lynette Anderson
 Michael Anderson
 Susan Anderson
 Susan Archer
 Robert Arnold
 Kenneth Arnst



Jimmy Ashlock
 Marion Balderama
 Darrell Bales
 Allen Bagby
 Bill Barnes
 Bobby Barnes
 Lonny Bartlett
 Jim Bell



Cheryl Bengston
 Carolyn Bogard
 Sandra Brandon
 Steven Broyles
 Dwayne Bruce
 Jerry Buck
 Kenneth Bush
 Gail Butler



VIKING

Jimmy Carlstrom
 Dwane Carpenter
 John Caderquist
 Arnold Cedervall
 Pilo Chavez
 Marty Christian
 Eugene Coffman
 Peggy Canen



Freddy Contreras
 Ruben Contreras
 Janette Couch
 Jerry Crass
 Tom Croft
 Jimmy Daniel
 Colleen Davis
 Martha Dean



Jerry Dignan
 Julie Dillon
 Janice Dodson
 Grace Doi
 Cheryl Drake
 Mary Evans
 Nancy Ewan
 John Fishel



Douglas Fleming
 Robert Fletcher
 Dennis Friis
 Karen Fukagawa
 Ray Gallaher
 Pete Garcia
 Judy Gillespie
 Barbara Glover





Ellen Gonzales
Raymond Gonzales
Pat Gruenwald
Roy Harbour
Lorraine Harper
Joyce Swanson
Sandra Hennesay
Terry Hillblom

Carole Holman
Kenny Horn
Berl Hubbell
Larry Irion
Clarence Jackson
David Jackson
Elizabeth Jacobs
Cathryn Jerpe

Buddy Johnson
Stanley Johnson
Dennis Jones
John Jones
Chuck Jordan
Jerry Kataoka
Jack Kaiser
Charles Keeling

FRESHMEN



Robert Kerr
Karen King
Glena Kirk
Valerie Klassen
Gary Knight
Karen Koesel
Jon Lahann
Kenney Lamborn

Theresa Logan
Esther Long
Candelaria Lopez
Judy Lunsford
Eugene Mabary
Rodney Manning
Rachel Martinez
Phillip McCraw

Phyllis McCraw
Larry McNabb
John McNulty
Linda Mitchell
Denise Morgan
Joy Mosley
Janet Nelson
William Nelson

Steven Newsome
Glen Nomura
Glenice Nord
Edith Null
Mario Olmos
Patty Olson
Robert Osganian
Karen Ostrom

Glenn Pannell
 Corliss Pastircak
 Rodger Pearson
 John Peckfelder
 Mary Petree
 David Pitman
 Kathy Pitman
 Cathaline Ramirez



James Randleman
 Larry Ribeiro
 Douglas Rieffel
 Don Ringgold
 Judy Robles
 Graetian Rouch
 Diane Ruiz
 Sharon Satterberg



Fred Scott
 Peggy Scott
 Billie Smith
 Bob Smith
 Gene Still
 Mark Stimmell
 Charles Swanson



FRESHMAN

FRESHMAN CLASS OFFICERS

Johnny Jones, sgt.-at-arms; David Jackson, yell leader; Julie Dillon, yell leader; Mario Olmos, vice-president; Kenny Horn, president; Sara Wigh, treasurer; Lynette Anderson, secretary; Karen Fukagawa, yell leader.

FRESHMAN CLASS REPRESENTATIVES

Jerry Grass, Joy Mosley, Sharon Satterberg, Bobby Barnos, Patty Olson, Elizabeth Jacobs.





George Sward
 Jimmy Sward
 Anna Swom
 Henrietta Taylor
 Evelyn Thomas
 Dan Thornbury
 Marie Valine

Roy Valandingham
 Paul Villegas
 Janie Wallace
 Pat Warren
 Bobby V. Atkins
 David Westerling
 Sara Wigh

Donna Williams
 June Wilson
 Larry Wineland
 Naomi Winters
 Glenda Wright
 Terry Wright

V I K I N G S

Freshman advisers Ray Boucher and Joe O'Donnell.



Freshman initiates into GAA prepare for an "air raid" order by the seniors.



Our Athletics

**Our Sports
Organizations
Block K
GAA**

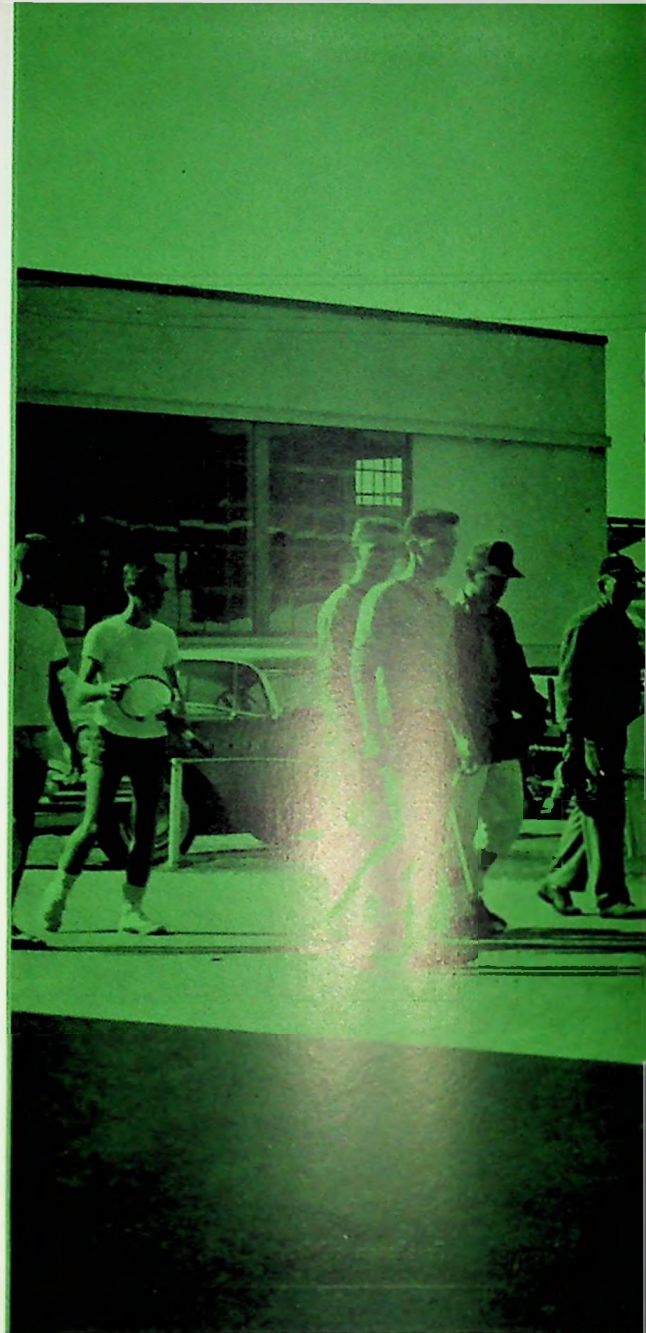

DISPLAY OUR



VIKING SPIRIT



LEROY EZAKI
 Left End
DAVID CRASS
 Fullback

MARK BRAY
 Right End
RUSSELL CARLSON
 Fullback

CHARLES MARTINEZ
 Right Half
LARRY HILLBLOM
 Left Half

MARVIN WILLIAMS
 Quarterback
RODNEY PETERSON
 Right End

SENIOR LETTERMEN

BILL EWAN
 Right Half
DOUGLAS CARSEY
 Center

GEORGE KRUMPELMAN
 Right Guard
FRANK MOSLEY
 Right End

RICHARD BLOOM
 Quarterback
HAROLD MOORE
 Left Tackle

JAMES PEREZ
 Left End
BILL JOHNSON
 Right Tackle



The 11 Vikings hunt for Larry Hillblom's contact lens during the Selma game.



VIKING FOOTBALL SCORES

KHS	Opponents	KHS	Opponents
13	*Coalinga	13	Exeter
0	*Orosi	7	Sanger
6	Dinuba	20	Reedley
7	Selma	0	Fowler

*Nonleague Games



David Crass, senior letterman, makes yardage for the Vikings in the Orosi game.



The winning KHS Viking touchdown and conversion are made in the Sanger game.

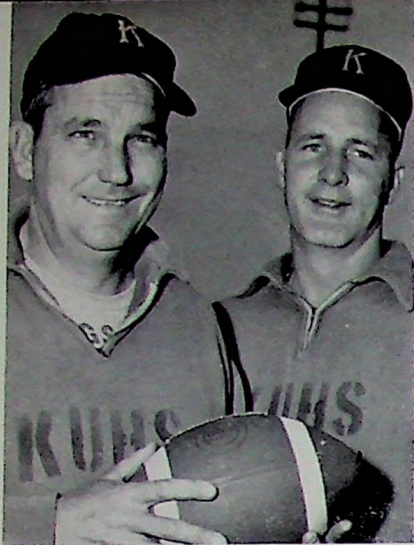

VIKING FOOTBALL COACHES
Charles Moore and Ralph Crews.

VIKINGS

Beginning the season with an exciting, closely matched football Carnival, the Viking gridders tackled a tough season in '60 with six league and two practice games on the schedule.

In Central Sequoia League competition, Kingsburg went down at the hands of the Dinuba Emperors, Reedley Pirates, Fowler Redcats and Selma Bears. The defeat by Selma broke an eight-year record of victories over the Bears.

The most exciting game of the season was the Sanger-Kingsburg tilt. With only three minutes left in the contest, Kingsburg pushed the pigskin over for the first score of the game and kicked the extra point to win the game.

Coaches for the Viking squad were Charles Moore and Ralph Crews.

VIKING SQUAD

BOTTOM ROW: Jack Olson, Stanley Barros, David Crass, Bill Ewan, George Krumpelman, James Brandon, Gene Marsh, Bob Horton, Simon Martinez. MIDDLE ROW: Manager Rodger Bagby, LeRoy Ezaki, Dan Jones, Charles Martinez, Russell Carlson, Randy Walker, Douglas

Carsey, Marvin Williams, James Perez, Larry Hillblom, Dick Bloom. TOP ROW: Alan Stimmell, Rod Peterson, Ray Kliewer, Henry Sanchez, Mark Bray, Harold Moore, Bill Johnson, Jim Nelson, Allen Peterson, Mickey Speer, Louis Mosley.



Coach Moore gives strategic information against the Sanger team to Russell Carlson, Viking cocaptain, while Rodney Peterson and Larry Hillblom listen.



NORSEMEN

Lack of experience but a definite willingness to fight hard and practice diligently marked the 1960 Norsemen Football squad. Guided by two new coaches, Dale Graybill and Darel Sorensen, the B-class team was composed mostly of underclassmen.

With two practice games as a warm-up, the team faced Coalinga and Orosi but were squeezed out by both teams by narrow margins.

The tough Central Sequoia League schedule brought the team one victory and five defeats, one by a single point. In two exciting games against league rivals, the Norsemen rallied their forces, defeating Exeter 12-0, and losing to Dinuba 7-6.

The Norsemen squad, at the end of the season elected John Jones and Dick Yeramian honorary captains of the team.

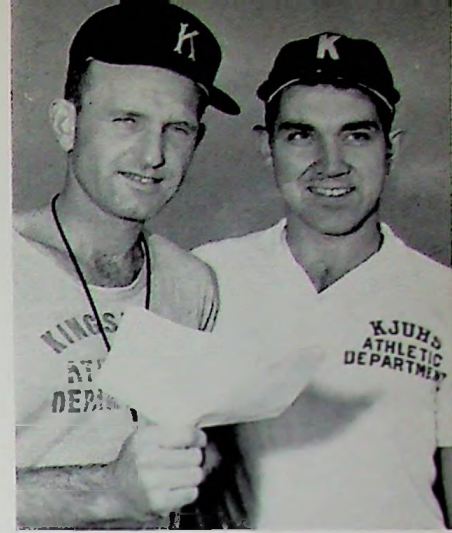

NORSEMEN FOOTBALL COACHES
Dale Graybill and Darel Sorensen.

NORSEMEN FOOTBALL SQUAD

BOTTOM ROW: Bill Barnes, Raymond Gonzales, Jerry Buck, Larry Wineland, Jack Kaiser, Steven Broyles, Bobby Barnes, Duane Carpenter, Donniss Jones, Kenny Horn, Jerry Crass. SECOND ROW: Johnny Ringold, Gary Knight, Jerry Bogard, Jon Lahann, Pilo Chavez, Larry McNabb, Robert Osganian, William Nelson, Jim Carlstrom, Brad Fishel, Mario Olmos. THIRD ROW: Terry Loven, Michael Roehlk, Bill

Adair, Terry Edgmon, Roger Flood, Jim Johnson, Ray Gallaher, Larry Croff, Dickie Hansen, Dan Riley, Ralph Guerra, Richard Rojas, Joe Galvan, Larry Stimmell. TOP ROW: Earl Wright, Leodis Jones, Fred Guerra, Frank Balderama, Thomas Bearden, Dickie Yeramian, Johnny Jones, David Jackson, Jim Hauenstein, Jesse Bearden, David Vaz, Richard Ramirez, Rodger Chambers.



NORSEMEN ACTION

Dick Yeramian, KH5 junior Norseman, runs for a touchdown in the Orosi game.

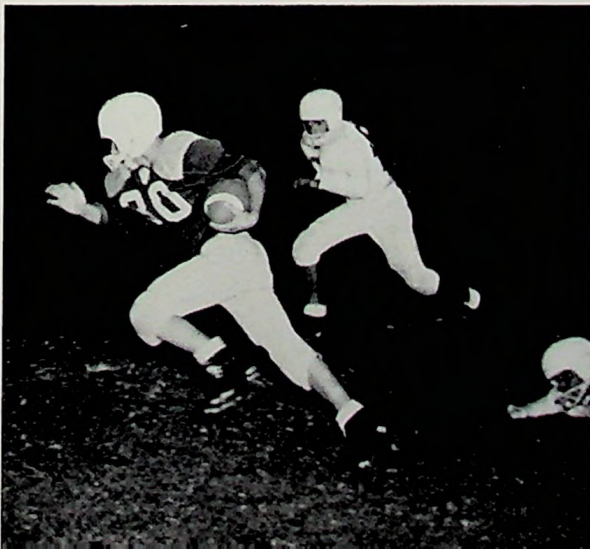

SCORES

KHS	Opponents	Score
0	*Coalinga	12
6	*Orosi	7
6	Dinuba	7
0	Selma	25
12	Exeter	10
0	Sanger	13
0	Reedley	51
0	Fowler	31

*Nonleague Games

Scores C BASKETBALL

KHS	Opponents	
17 Sanger	42
12 Reedley	47
19 Dinuba	21
32 *Emmanuel	44
18 Selma	21
31 Exeter	11
35 Selma	36
14 Sanger	28
22 Fowler	23
34 *Emmanuel	47
20 Reedley	42

*Nonleague games

D BASKETBALL

KHS	Opponents	
31 Reedley	23
19 Dinuba	21
17 *Emmanuel	13
14 Selma	23
26 Exeter	23
22 Selma	26
19 Sanger	22
28 *Emmanuel	26
16 Reedley	15

*Nonleague games



C & D BASKETBALL

BOTTOM ROW: Bob Smith, John Elander, Tom Croft, Fred Scott, Bob Doi, Melvin King.
TOP ROW: Coach Crandell, Eugene Coffman, Jerry Kataoka, Bruce Cedervall, Jerry Dignan,
Phillip McCraw.

C & D BASKETBALL

At Kingsburg High School, the smaller boys who are not able to participate in basketball during the regular season, are offered C and D basketball, which is played during the football season.

Although the C and D quintets didn't compile very successful records, they did gain some needed experience for basketball seasons to come.

The D squad, coached by Sam Crandell, registered a mark of 3 wins and 4 losses against league competition, entitling them to second place.

With a league record of 1 to 8, the C class crew, comprised of freshmen, also under Mr. Crandell's guidance, wound up their Central Sequoia League competition in fifth place.

The teams practiced every day after school. Squad members worked hard and displayed good sportsmanship throughout the season.

Mr. Crandell, in his first year coaching the C and D teams, remarked, "It was a successful season; many of our losses were by two points or less."

CROSS-COUNTRY

Plans for training and technique to be used in meets are made by Ruben Lopez, Dwane Q. Olson, Coach Draper, Don Bruland, Willie Thornburg and Ralph Ramirez.



Cross-Country

Cross-country is a comparatively young sport at KHS, since it has been in operation scarcely ten years.

The 1960 team blossomed forth to win two meets in the Central Sequoia League.

Exeter and Dinuba were the teams defeated by our "long-winded" harriers who placed fourth in the league competition.

Coach Lowell Draper announced that Ruben Lopez, a junior, was the top runner, with Don Bruland, sophomore, a close second.



BLOCK K MEMBERS

BOTTOM ROW: Allen Peterson, Ronald Nagata, Marvin Williams, Doug Carsey, Lindsay Hamada, Richard Nahigian, Jerry Bogard, John Elander, Richard Paulsen, Lynn White, Doug Flores. **MIDDLE ROW:** Bill Ewan, Rodney Peterson, Louis Mosley, Mike Steffen, Richard Greene, Jim Hauenstein, Alvin

Fletcher, Larry Hillblom, Dan Jones, Richard Bloom. **TOP ROW:** Harold Bogard, Joe Daily, Dennis Christensen, John Daily, David Vaz, Robert Horton, David Crass, Orel Evans, Bill Johnson, Mark Bray, Louis Broline, Jimmy Nelson, Ray Kliever.

BLOCK K

The Block-K Club, under the direction of Coach Charles Moore, sponsored several events at Kingsburg High.

Early in December, Allen Peterson and Mickey Speer were honored as cocaptains of the 1961 football squad at a football banquet.

In March the Fresno Wheelers, a team of paraplegics, challenged coaches from Selma, Parlier, Lindsay, and Kingsburg to a game of wheel-chair basketball, another Block-K activity, the Wheelers emerging victorious.

BLOCK K OFFICERS

LeRoy Ezaki, secretary-treasurer; Russell Carlson, sgt.-at-arms; Charles Moore, adviser; Harold Moore, president; Ronald Lansenadal, vice-president.

Coach Moore, Block K adviser, participates in the club's money-raising project at the Wheeler game on March 3.



VIKING BASKETBALL



Coach
Ralph Crews



Dick Bloom

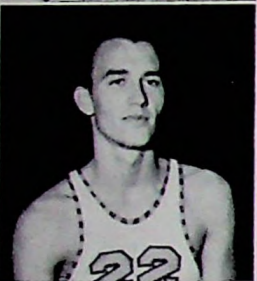

Richard Green



Bill Johnson



Ronald Landseadal

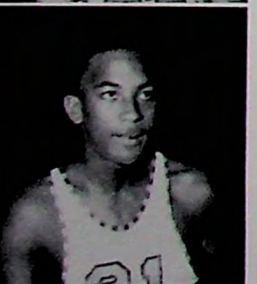

Louis Mosley

The Viking basketball squad ended an exciting season in a tie for second place with Fowler High School, yielding the championship to Selma.

At the start of the season the Vikes participated in the Annual Lion's Club Tournament and placed third in the competition against Sanger, Selma, Reedley, Fowler, Lemoore, Exeter, and Dinuba.

The Vikings held top position in the early part of the season after capturing a number of very close victories. Later, however, they lost several crucial games and fell to their final second position.

Ron Landseadal and Richard Greene were this year's high-point men. In all games, the Vikings racked up 784 points. Landseadal scored 181 points and Greene, 150 points.

The season record was eight wins and four losses.

LEAGUE SCORES

KHS	Opponents
43	Reedley 42
39	Selma 36
39	Sanger 38
43	Fowler 40
54	Exeter 41
36	Dinuba 51
49	Reedley 41
33	Selma 34
50	Sanger 54
47	Fowler 59
30	Exeter 53
47	Dinuba 45



VIKING BASKETBALL

BOTTOM ROW: Bob Warren, Charles Wood, Gary Crabtree, Robert Hill, Lynn White, Daniel Lundin, Phil Robinson, Louis Broline, Willie Thornburg. TOP ROW: Stanley Crawshaw, manager; Alan Stimmell, Duane Olson, Mickey Speer, Mark Bray, Bill Haire, Larry Hillblom.

Varsity hoopmen Richard Green and Bill Johnson beat Fowler players to the punch as they recover a rebound.

Bill Johnson reaches tall in a toss-up as Dick Bloom and Mark Bray stand by poised for action.

Ron Landseadal sinks a shot in spite of the efforts of the Redcat guard.

Viking Lynn White moves toward the Kingsburg goal while Ron Landseadal waits, ready for a pass.

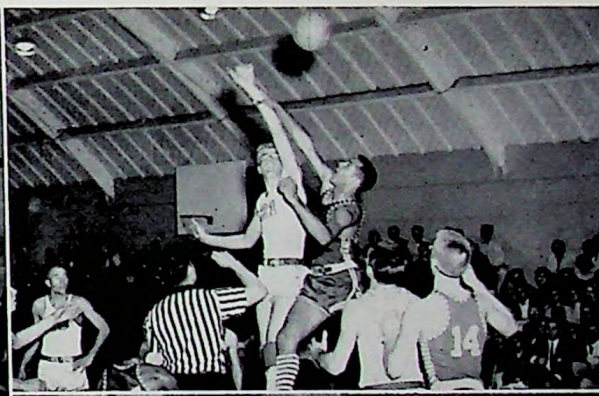



NORSEMEN BASKETBALL SQUAD

BOTTOM ROW: David Olson, Ronald Nagata, Richard Paulsen, Neal Howard, Frank Balderama, Jimmy Carlstrom, Eugene Coffman, John Jones. MIDDLE ROW: Bob Barnes, Leodis Jones, Jerry Dignan, Ken Horn, Ray Gallaher, Terry Loven, Bob Green.

TOP ROW: Coach Darel Sorensen, Gene Still, Robert Peckfelder, Jerry Kataoka, Chuck Jordan, Don Bruland, Bill Ostrom, Jerry Buck, Bill Bennett, William Nelson, Manager Rodger Bagby.

NORSEMEN BASKETBALL

The Norsemen basketball team, playing this year under a new name as well as a new coach, ended the season with no league wins; but several close games and the experience gained by the team made the season successful although winless.

Guided by Coach Darel Sorensen, the team came close to victory in exciting games against Exeter, and Dinuba, but lost to these and the other league teams from Reedley, Selma, Sanger, and Fowler.

High-point men for the season were Bob Greene, with 121 points, and John Jones, with 75 points.

Leodis Jones dribbles toward the Norsemen goal in the Kingsburg-Fowler game.

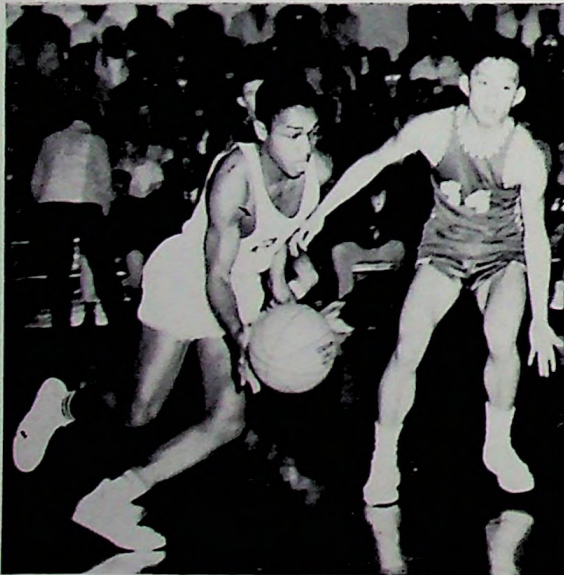

NORSEMEN LEAGUE SCORES

Kingsburg	Opponent	Score
27	Reedley	48
17	Selma	25
20	Sanger	41
23	Fowler	30
39	Exeter	41
27	Dinuba	38
47	Reedley	55
26	Selma	42
25	Sanger	31
35	Fowler	56
35	Exeter	48
38	Dinuba	42



WRESTLING SQUAD

BOTTOM ROW: Robert Yeramian, John McNulty, Jon Lahann, Kenny Arnst, Mario Olmos, Larry Irion, Larry Wineland, Dennis Jones. MIDDLE ROW: Allen Bagby, Fred Scott, Jerry Bogard, James Perez, David Vaz, John Elander, David Pitman, Joe Gal-

van, Duane Carpenter, Terry Edgmon. TOP ROW: Rodney Peterson, Joe Daily, Russell Carlson, Bill Ewan, Dan Jones, Harold Moore, Dennis Christensen, Fred Hauenstein, Jim Hauenstein, Brad Fishel, Dick Hansen, Coach Crandell.

VIKING WRESTLERS

The Viking wrestling squad, coached by Sam Crandell, completed one of the most successful seasons since the revival of the sport at KHS.

To begin the season, Viking grapplers participated in 14 dual meets, losing only two, to Sanger High. The Vikings later claimed the Central Sequoia League crown with four firsts, four seconds, and six thirds.

In the small schools divisional meet, Kingsburg placed second, and the Central Section finals gave the Vikings a tenth place out of 32 competing schools.

Harold Moore is proclaimed the winner in one of the league wrestling matches.

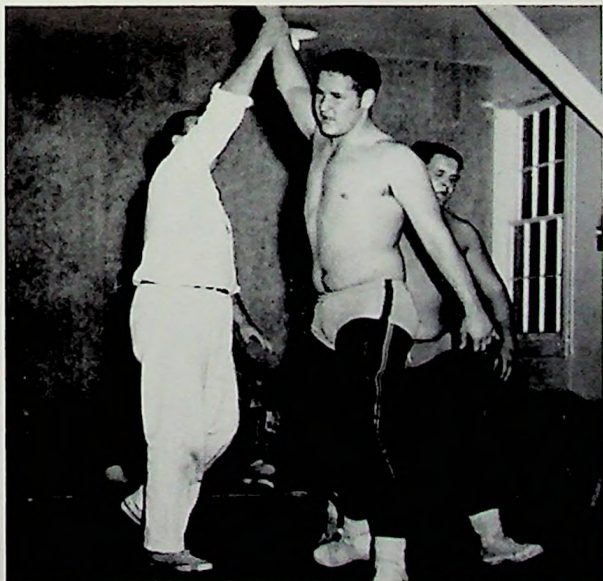

Joe Daily performs the referee's position with the leg ride.





Alan Stimmell gets ready for a throw from first while Richard Nahigian watches his techniques.



Richard Bloom practices his pitching techniques.

V I K I N G

With only four returning lettermen this season, the Kingsburg High School varsity baseball team counted on the skillful guidance of Coach Charles Moore, lots of practice, and real team spirit as they made their bid for the Central Sequoia League title.

Vying against teams from Reedley, Dinuba, Sanger, Selma, Fowler, and Exeter, the Vikings faced a schedule of twelve tough games. To warm up for these battles, the team started out with three practice games. They also gained a lot of practical experience from participation in the Selma Lions Club baseball tournament.

Coach Moore's usual lineup consisted of Dick Bloom, Charles Martinez, Henry Sanchez, and Russel Carlson, pitchers; Richard Nahigian, catcher; Alan Stimmell, first base; Terry Loven, second base; Robert Sanchez, Jack Olson, third base; Jim Carlstrom, shortstop; Duane Olson, John Jones, Phil Robinson, Dan Lundin, and Joe Daily, outfielders.

VIKING BASEBALL

BOTTOM ROW: Robert Sanchez, Charles Martinez, Russell Carlson, Jim Carlstrom, Richard Nahigian, Jack Olson, Joe Daily. TOP ROW: Rodger Bagby, Richard Bloom, Henry Sanchez, Johnny Jones, Phil Robinson, Terry Loven, Alan Stimmell, Duane Q. Olson, Daniel Lundin, Coach Charles Moore.



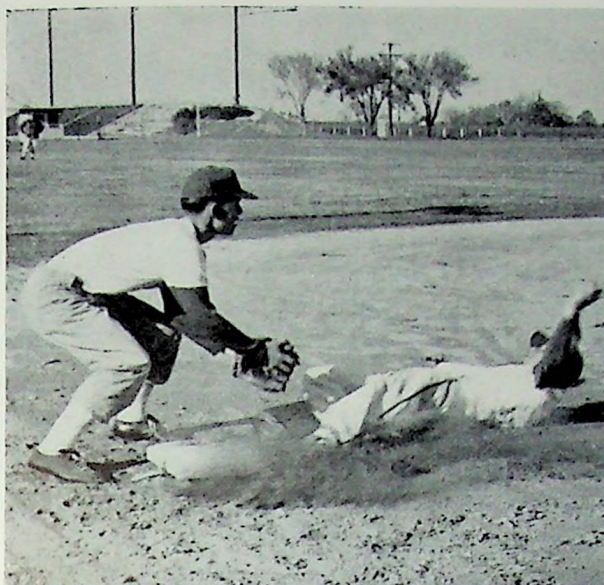

Speed plus a skillful slide and Jack Olson is safe at third despite the efforts of Jim Carlstrom.



Alan Stimmell ready at bat with Richard Nahigian behind ready to catch.

BASEBALL

VIKING GOLFERS

Under the guidance of Coach Sam Keehn, the Viking golf team began practicing early this year to perfect their technique in the hope of repeating last year's undefeated record. The golf team is composed of six members who compete with players from other schools of comparable ability.

THE 1961 GOLF TEAM

Fred Scott, Mike Steffen, Randy Hansen, Lindsay Hamada, Louis Broline, Coach Sam Keehn, Richard Paulsen, Robert Arnold, Tommy Stone, Mark Stimmell. NOT PICTURED: Larry Hillblom.



NORSEMEN BASEBALL

The Kingsburg High School junior varsity baseball team began practice this year under a new coach, Darel Sorensen.

The team warmed up for league play in practice games with Mt. Whitney, Bullard, Washington Union, and Corcoran high schools.

Junior varsity team members followed the same schedule of Central Sequoia League games as the Varsity squad, with thirteen league games for the season.

The starting line-up used most often by Coach Sorensen in league games included John Peckfelder, Eugene Coffman, pitchers; Jerry Buck, catcher; Robert Hill, first base; Larry McNabb, second base; Jerry Dignan, third base; Richard Ramirez, shortstop; Robert Peckfelder, William Nelson, Bill Smith, outfield.

Manager for the Norsemen team was David Westerling.



Ready for the pitch, Larry McNabb stands poised at the plate with James Randleman catching.

John Peckfelder, J.V. pitcher, follows through a pitch in a practice game.

NORSEMEN BASEBALL SQUAD

BOTTOM ROW: James Randleman, Fred Contreras, Larry McNabb, Jerry Dignan, Robert Hill, Jerry Kataoka, Earl Wright. TOP ROW: David Westerling, manager; William Nelson, Robert Peckfelder, Jerry Buck, John Peckfelder, Richard Ramirez, Jean Coffman, Gary Crabtree, Coach Darel Sorensen.



VIKING CINDERMEN

The Kingsburg High School Viking track team, under the coaching of Mr. Dale Graybill of the commercial department, began practice in February.

Thirty boys, representing each of the classes, went out for the various track and field events. They were divided into A, B, and C classes for competition.

At the beginning of the season, trackmen participated in nonleague meets in order to gain experience and stamina.

Finalists from the league meet, held in Selma on May 6, went on to the divisional and valley meets. On June 3, A-class trackmen who qualified in the valley meet participated in the state meet at UCLA.

Terry Wright assisted Mr. Graybill as track manager. Judy Molsenbocker, Georgia Aguilar, and Susan Hawthorn were the scorekeepers for the season.

Letters were awarded at a student assembly shortly after the end of the season.



David Crass comes out of his windup as he hurls the discus at a track meet.



Up and over the low hurdles go Leadis Jones, Bob Horton and Terry Edgmon, with Horton in the lead.

TRACK TEAM

BOTTOM ROW: Jack Lukes, Steve Broyles, Doug Fleming, Mike Anderson, Mario Olmos, Pilo Chavez, Buddy Johnson. MIDDLE ROW: Ray Gallaher, Jerry Crass, Gary Knight, Ralph Guerra, Larry Irion, Glen Pannell. TOP ROW: Coach Lowell Draper, Jerry Bogard, James Perez, Lawrence Goossen, Rodney Peterson, Leadis Jones, Duane Carpenter, Mickey Speer, Terry Edgmon, Bob Horton, David Crass, Coach Dale Graybill.



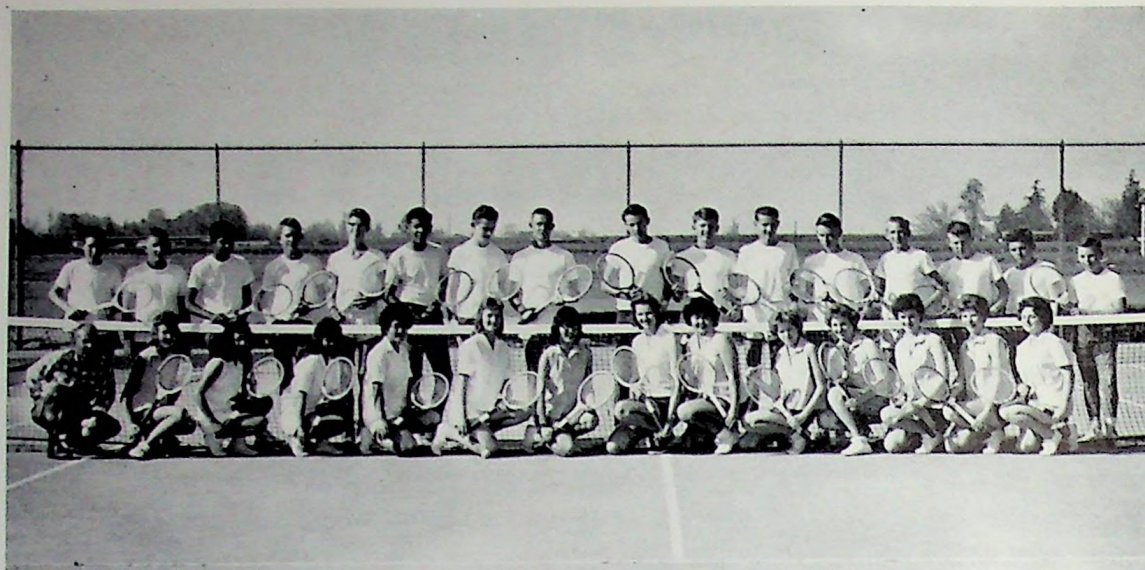

BOTTOM ROW: Coach Hal Jenkins, Connie Nelson, Pearl Escoto, Diana Okumoto, Ruth Nomura, Ginger Winter, Grace Doi, Kristi Ohlstrom, Sharon Ezaki, Ann Sorenson, Gayle Pickrell, Claudette Mason, Sally Johnson, Denise Morgan. TOP ROW: Rodney Manning, James Warren, Mario Ayala, Larry Peterson, David Rohrer, Raymond Gonzales, Don Bruland, Tom Swanson, Gerald Croft, Bill Ostrom, Greg Pixler, Jim Pyott, Dickie Swenson, Jim Paulsen, Donald Ringgold, Stanley Johnson.

THE NETTERS

Forty-five 1961 Viking tennis hopefuls reported to Coach Hal Jenkins early in the spring. From this group, Coach Jenkins assembled a team thoroughly drilled in the proper techniques of serving, stroking, and other things necessary to know in order to meet their competition in the Central Sequoia League.

The 1960 tennis team placed second in the league and first in the divisional ranks. Last year's netters won nine matches and lost three, yielding the league title to Reedley.

David Rohrer returns a serve from a Dinuba player in a local match.

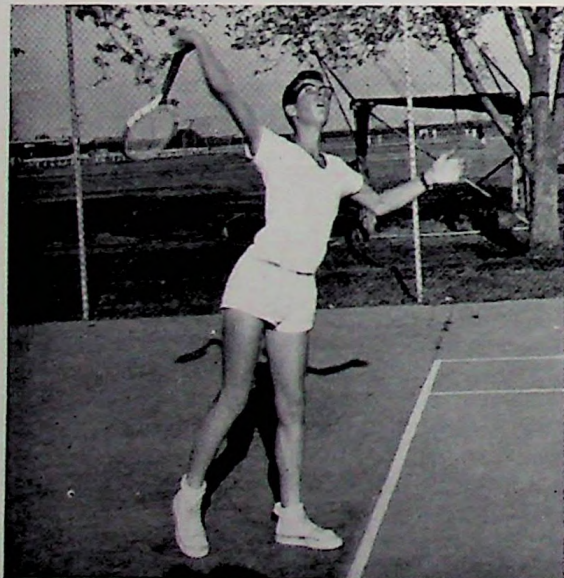

Ruth Nomura is preparing to serve in a match against Reedley.



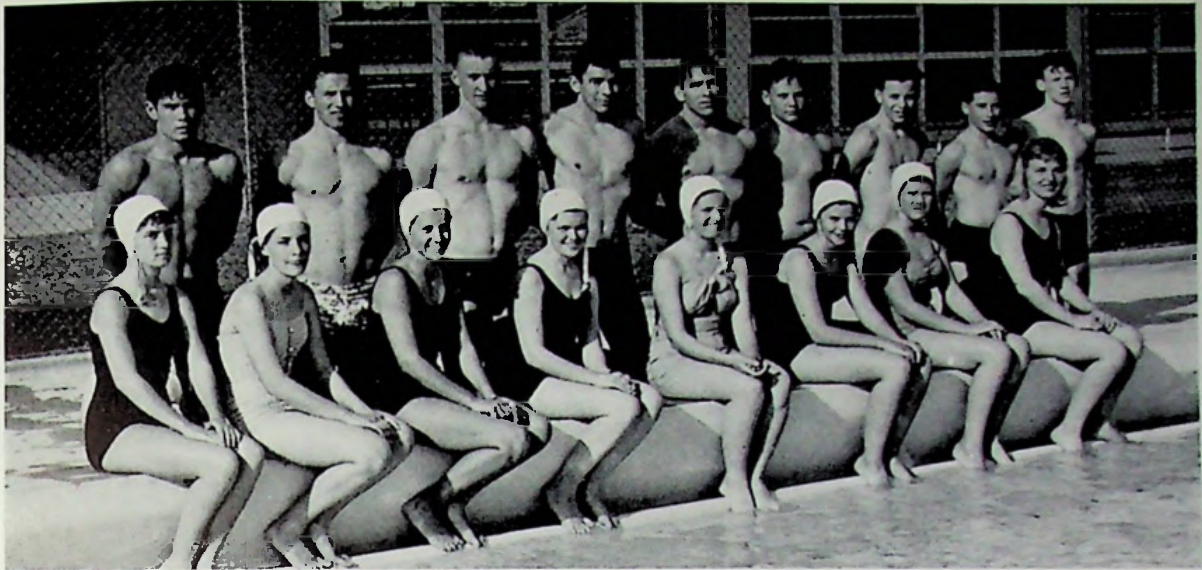

BOTTOM ROW: Babara Glover, Elizabeth Jacobs, Phyllis McCraw, Pat Bohleen, Kathy Aspesi, Sharon Satterberg, Carol Holman, JuDee Emmerson, TOP ROW: Alvin Fletcher, Gary Carpenter, Orel Evans, Fred Hauenstein, Bill Ewan, Jack Kaiser, Philip McCraw, Jon Lahann, Robert Kerr.

THE AQUANAUTS

Many returning lettermen were on hand when the swimming team began practice late in February under the direction of Mrs. Shirley Gustafson and Mr. Sam Crandell.

This was Mr. Crandell's first year coaching swimming. Many new practice skills were introduced, which enabled team members to gain speed and timing.

Contributing to the success of the team was their manager, Mary Catherine Jacobs.

At the end of the season, awards and letters were given to the qualified members of the team.

Shirley Gustafson, girls' swimming coach, offers a suggestion for a fast takeoff to Bill Ewan.



Orel Evans is in position for a practice run as Sam Crandell, boys' swimming coach, prepares to time him.

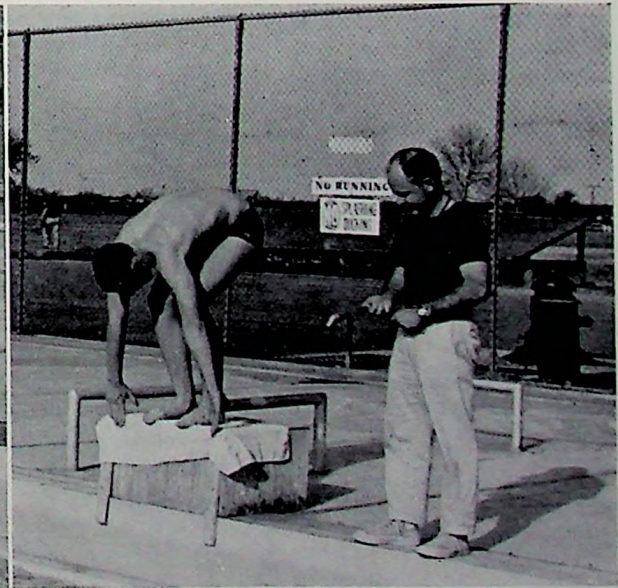

Our Organizations

Our Student Life

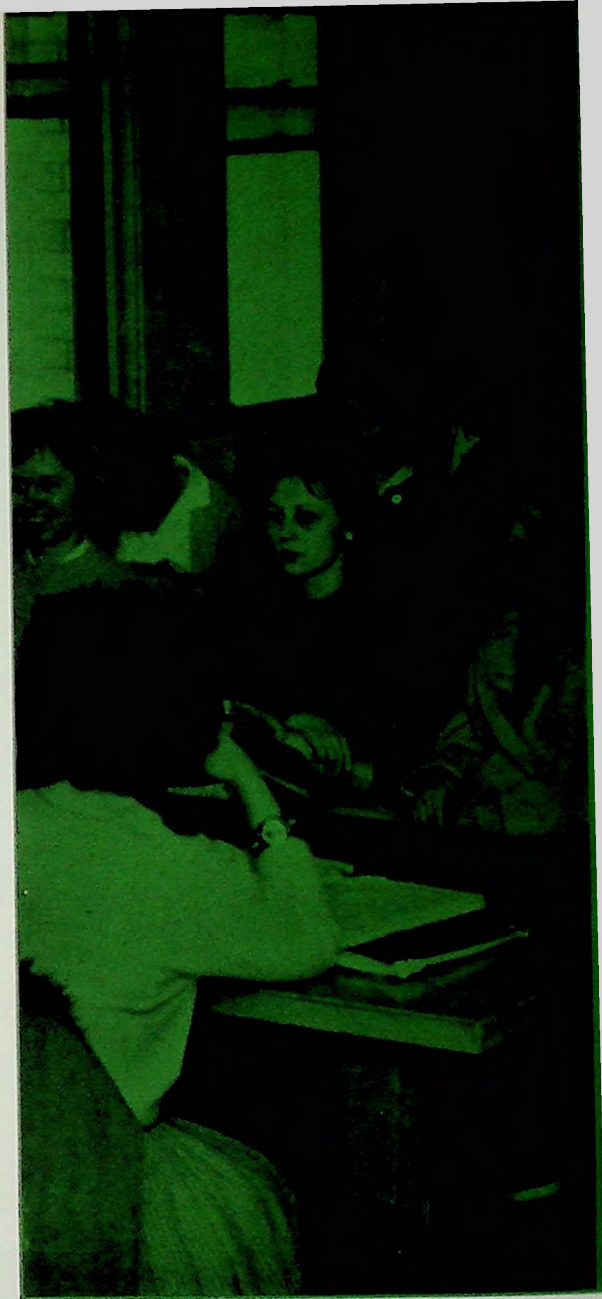

STRIVE



TO MAKE KHS SUCCESSFUL



STUDENT BODY OFFICERS—Larry Hillblom, president; Mr. Ejnar Peterson, adviser; Joylee Pinheiro, vice-president; Elaine Elzarian, treasurer; Vizma Verners, secretary; Bill Johnson, sgt.-at-arms.

STUDENT COUNCIL at KHS

For the purpose of meeting and understanding to a greater extent the needs of the students, a representative group of leaders known as the student council meets once a week on Thursday during a class period.

Consisting of five student body officers and the representatives from each of the four classes, this governmental body considers school problems and strives for solutions satisfactory to both the faculty and the students.

The council is under the guidance of Larry Hillblom, student body president, and Mr. Ejnar Peterson, faculty adviser.

A budget for the KHS student body is made by a group of student council members, James Perez, Bill Ostrom, Tom Swanson, Gail Ward, Patty Olson and Sara Wigh.

Bill Ostrom, Vizma Verners and Larry Hillblom, members of the "Bundle Days" committee, pack clothing donated by the KHS student body.





Joylee Pinheiro, Viking editor, and Vizma Verners, publications business manager, look over the senior section of the '61 Viking.



Cheryl Jern, editor; Patsy Safarjian, sports editor; and Elaine Elzarian, feature editor, composed the Viking Voice editorial staff.

VIKING PUBLICATIONS

The Viking Voice and the Viking might be called the "Soundboard" of Kingsburg High. The Viking Voice, published triweekly, gives colorful sports stories, interviews with the school officials and students, items of current interest, and editorials of vital concern to all. The Viking, distributed at the close of the school year contains high school life of the year in picture and story.

Both of these publications are the product of twelve students who compose Mr. Scott's journalism class.

JOURNALISM I STUDENTS

Barbara Braddock, Sally Johnson, JuDee Emmersen, and Mr. Scott, adviser, seated, and Alma Waggoner, Dottie Carpenter, and Roger Christensen, standing, look over a layout for the Viking Voice.

Dean Mellstrom, staff photographer, and Mirdza Salmins, secretary for the Viking Voice and the '61 Viking.





JUNIORS AND SENIORS—BOTTOM ROW: Gayle Pickrell, Caryl Kern, Carolyn Thomsen, Mary Jacobs, Elaine Elzarian, Susan Wigh, Charlotte Sward, Wanda Nelson, Kathy Westerling, Janette Helms, Kay Heath, Joylee Pinheiro, Cheryl Jern. MIDDLE ROW: Janice Erickson, Jane Renfro, Joyce Gruenwald, Alice Wallam, Kathy Barnes, Lela Nickell, Bonnie Inouye, Gloria Gonzales, Vizma Verners, Patsy Safarjian, Ronnie Nagata, Richard Nahigian. TOP ROW: Jim Vallis, Tom Swanson, Randy Tremper, Bob Ostrom, Richard Rydelius, Rod Peterson, Robert Hill, Brian Danell, Bob Warren, LeRoy Ezaki.

KHS HONOR

The Kingsburg chapter of the California Scholarship Society again provided scholarships to qualified seniors at graduation. The proceeds from the popcorn concession at home football and basketball games were used to meet this need.

Among several interesting events provided for CSFers was the annual week end in San Francisco on March 3-5, including a visit to Stanford University.

CSF FIRST SEMESTER OFFICERS

Tommy Swanson, treasurer; Charlotte Sward, secretary; Patsy Safarjian, popcorn committee chairman; Ronnie Nagata, president; Sally Johnson, reporter; Alice Wallam, vice-president.

CSF SECOND SEMESTER OFFICERS

Patsy Safarjian, secretary; Kathy Westerling, vice-president; Carol Kern, treasurer; Charlotte Sward, president; Murl C. Dodson, adviser; Susan Wigh, reporter.

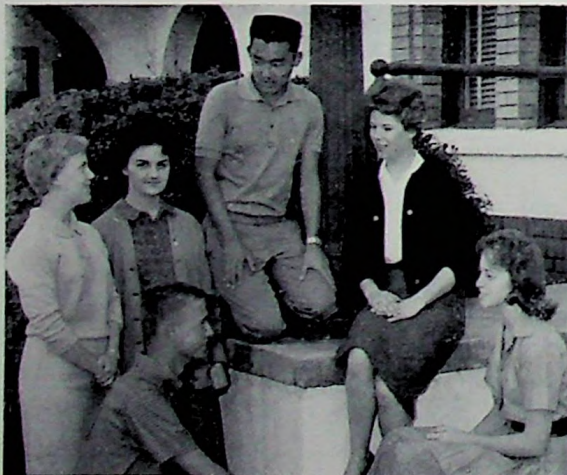



FRESHMAN AND SOPHOMORE CSF
 BOTTOM ROW: Philip McCraw, Robert Osganian, Jerry Kataoka, Greg Pizler, Larry Peterson, Keith Johnson, David Olson. MIDDLE ROW: Maria Olmos, Esther Perez, Karen Ostrom, Carol Agner, Elizabeth Jacobs, Joyce Swanson, Julie Dillon, Sharon Satterberg, Sara Wigh, Pat Gruenwald, John Gederquist. TOP ROW: Nancy Ericson, Maralyn Anderson, Cheryl Berman, Linda Anderson, Mae Hicks, Sally Johnson, Linda Scheline, Connie Nelson, Pat Whitacker, Carolyn Dahlberg.

OCIETIES

Honor Roll was originally sponsored by the Kingsburg High School CSF members to give recognition to those students who could not quite qualify for CSF.

Mr. Murl Dodson, CSF adviser, aided the club in its projects.

Honors presented to the life members of CSF at graduation closed an active year.

HONOR ROLL
 BOTTOM ROW: Rodger Pearson, Burl Holley, Bill Ostrom, Gary Knight, Rod Peterson, Louis Broline, David Jackson, Lindsay Hamada, Jack Kaiser, John Borba. MIDDLE ROW: Helen Clark, Judy Anderson, Kathy Barnes, Margaret Lungren, Kathy Luijck, Glenice Nord, Richard Peterson, Christy Ohlstrom, Lynette Melin, Janice Kolander, Linda Anderson, Kathy Westerling, PaHy Olson. TOP ROW: Alma Waggoner, Ruth Nomura, Peggy Scott, Vizma Verners, Elaine Elzarian, Cathy Jerpe, Sandy Brandon, Phyllis McCraw, Sharon Ezaki, Carolyn Archer, Linda Satterberg, Pat Bohleen, Lynette Anderson, Charen Levin, Joy Mosley.



VIKING

Student enthusiasm and school spirit generated by the pep team rocked the gym and football bowl throughout games and rallies. Six pompon girls and four yell leaders, elected by the student council at the end of each year, comprised this year's team.



Alice Wallem
Janice Erickson
Susan Hawthorn
Carolyn Thomsen
Pat Huckabay



Pep teams run in with Vikings at Sanger game.



Head pompon girl, Joylee Pinheiro.

PEPSTERS

Elaine Elzarian, Cheryl Jern, Susan Wigh, yell leaders, and Joylee Pinheiro, head pompon girl, traveled to Redlands University last summer to participate in the annual yell leaders' conference, where they learned a variety of new routines, skits, and yells to teach to KHS students.



Susan Wigh
Elaine Elzarian
Judy Motsenbocker



Head cheerleader, Cheryl Jern.

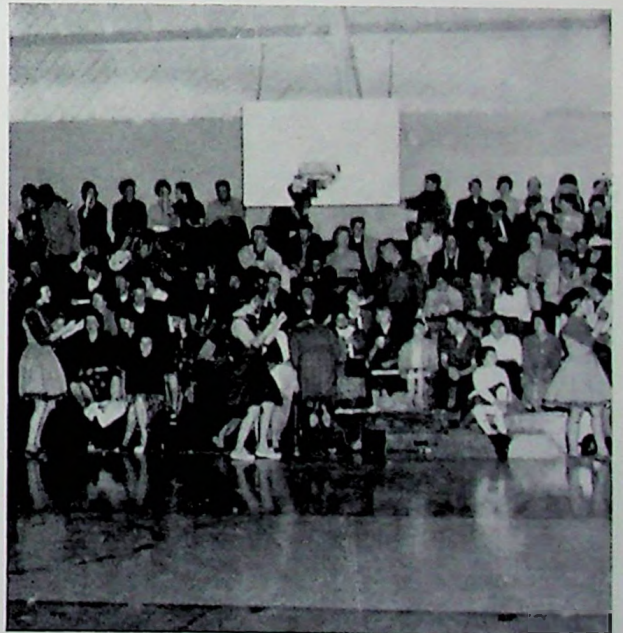

Yell is led at Lions Club Tournament.



KATHERINE BURDICK
Adviser
SUSAN WIGH
President
ALICE WALLEM
Vice-President

CHERYL JERN
Secretary
PAT JENSEN
Treasurer
JANICE ERICKSON
Chaplain

TRI-HI-Y at

Striving to live up to their purpose of maintaining high standards of Christian character, the Kingsburg High School Tri-Hi-Y, under the guidance of Mrs. Katherine Burdick, enjoyed a full year of activities.

Beginning the year, the group along with the Hi-Y played host to the Reedley "Y" clubs at a gym party.

In October, initiation and induction of the new members took place, and a number of the girls attended the officers' training conference at Camp Gaines.

At Christmas, the girls provided fun and gifts for underprivileged children at their annual Yuletide party. Another December event was serving at the annual football banquet.

BOTTOM ROW: Denise Morgan, Sue Creekmur, Carolyn Dalberg, Anita Kautz, Sara Wigh, Joanna Swanning. MIDDLE ROW: Wanda Nelson, Kay Heath, Beverlee Zendner, Barbara Braddock, Nancy Ericson, Janice Kolandar, Mae Hicks, Kathy Westerling, Priscilla Schlatter,

Nancy Gerard. TOP ROW: Glenda Samuelson, Connie Nelson, Linda Muradian, Terri Banks, Eileen Gustafson, Cheryl Gunnarson, Ginger Winter, Doris Woods.





Leodis Jones, sophomore; Douglas DeMoss, junior; David Jackson, freshman; Douglad Carsey, senior collect pennies from Doris Harlan for their campaign for King of the "Roaring Twenties" held January 28.



TRI-HI-Y OFFICERS—Ilene Gallaher, historian; Joyce Sward, reporter; Judy Molsenbocker, sqt.-at-arms.

KINGSBURG HIGH

An auction, with "white-elephants" contributed by the girls, was conducted at one of the meetings in order to earn money.

An outstanding activity of the Tri-Hi-Y was the "Roaring Twenties Night," consisting of school talent and refreshments, presented in the cafeteria in January. John Von Ballmoos, Swiss exchange student at Sanger High School, spoke to the KHS Y-clubs.

For Easter, the members made favors for the patients at Haley's Haven. Combining with the Hi-Y club, the girls presented the annual Easter program to the KHS student body.

In May, the club had a weiner roast and elected officers for the next year. Attended by the girls and their mothers was the annual YMCA mother-daughter tea.

Alice Wallem, Tri-Hi-Y fashion narrator for the annual Easter program, describes to the audience Eileen Gustafson's ensemble.



Carolyn Dalberg leads the group in the singing of Christmas carols.





Hi-Y members and adviser gathered at KHS one Saturday morning before starting their annual cleanup day.



Members collect 10 cents from KHS student for one of their movie presentations, "Sayonara."

HI-Y at

Under the direction of Mr. C. M. Dodson, the Kingsburg Hi-Y Club enjoyed a successful year both financially and recreationally.

"To create, maintain, and extend throughout the home, school, and community, high standards of Christian character," is the purpose of Hi-Y.

Showing movies at noon was one of the main projects of Hi-Y this year. Such movies as "Sayonara," "Bernadine," and "Anastasia," were shown.

Adviser Murl Dodson helps take in money for the showing of "Bernadine" during a lunch period.

Hi-Y members pose by the Christmas food barrel after the annual Hi-Y Christmas program.



MURL C. DODSON
Adviser

BILL EWAN
President

JOE DAILY
Vice-President

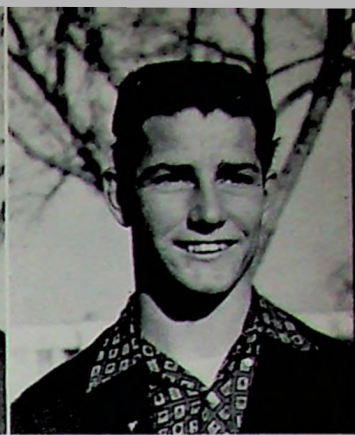

DENNIS CHRISTENSEN
Secretary-Treasurer

DUANE OLSON
Chaplain

JOHN DAILY
Sergeant-at-arms



KINGSBURG HIGH

The Hi-Y sponsors an annual Christmas program. Talent is presented, and gifts of money and canned goods are donated to make Christmas baskets for needy families. In addition, the Hi-Y makes contributions each year to the World Service program of the YMCA and makes a donation to Camp Gaines.

"Keep Kampus Kleen" was the club's main service project this year, as it was last year.

BOTTOM ROW: Randy Walker, Fred Hauenstein, Richard Paulsen, Earl Wright, Robert Ostrom. TOP ROW: Jim Pyott, Jim Satterberg, Tom Swanson, Rodger Bagby, Richard Nahigian, Mike Cassidy.

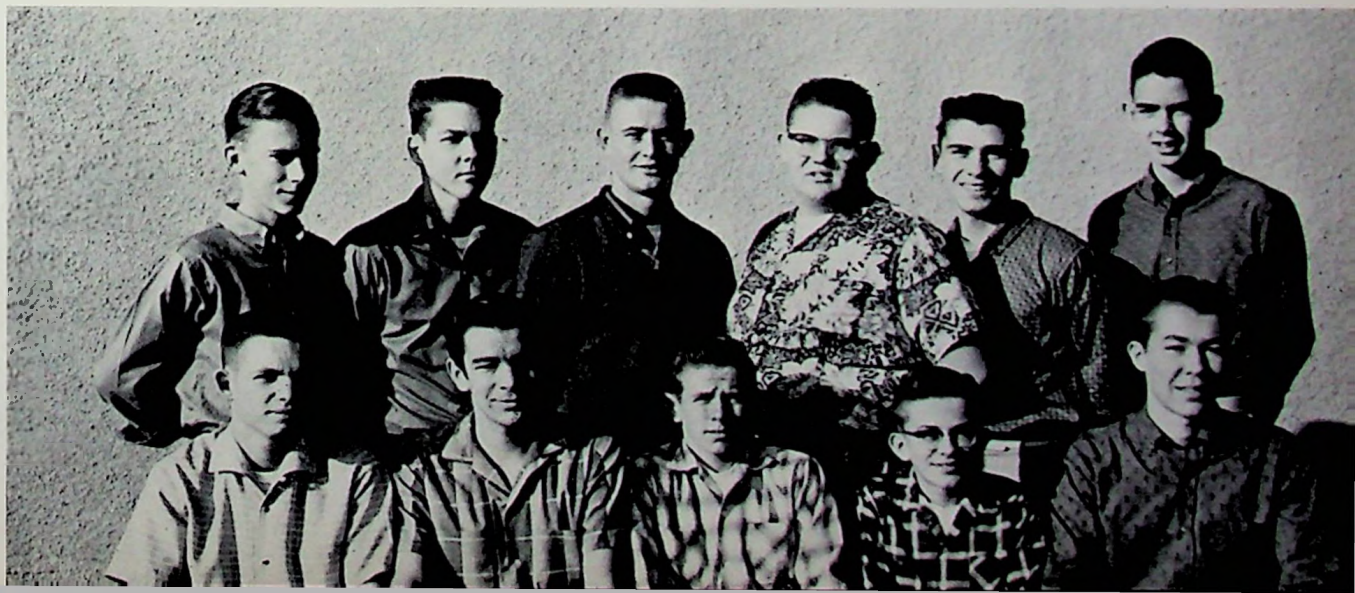



David Jackson, freshman, is shown with his turkey project for FFA. Marvin Williams, senior, prepares to weld on his project, an implement trailer.

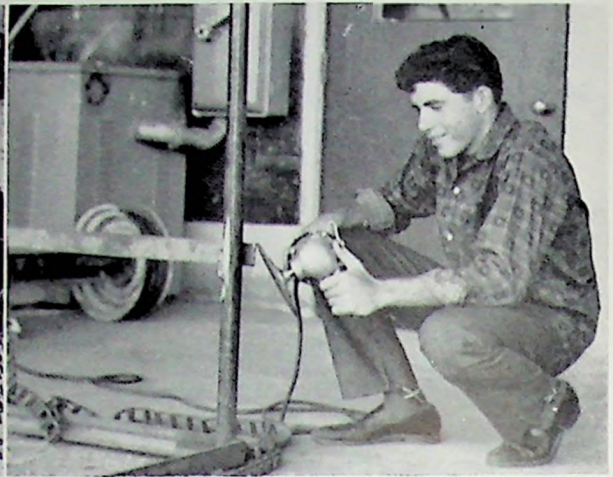

Stanly Barros, senior, works on a cattle rack.

FUTURE FARMERS

FFA members won many awards at the Fresno District Fair in October. Bill Clark took first place in the beef class. Other blue ribbon winners were Dan Rocha, Tommy Rocha, Stanley Barros, Carl Henslee, Don Tiner, Clarence Jackson, Robert Watkins, and Roger Flood, all of whom placed first with their fat lambs.

"Green Hand" members were initiated in November. Janice Erickson, a junior, was chosen

FFA MEMBERS

FRONT ROW: David Hagadorn, Harold Molsenbocker, Gordon Watkins, Eugene Rocha, Alvin Fletcher. MIDDLE ROW: Ray Asdoorian, Jimmy Daniels, Danny Rocha, Bill Bennet, Charles Martinez, Bruce Cedervall, David Jackson, Robert Fletcher, Larry Peterson, Paul Emmersen. TOP ROW: Tommy Rocha, Richard Ihde, Stanley Olson, Jimmy Paulsen, Jim Bell, Larry Ribeiro, Neal Howard, Roger Flood, Ruben Lopez, John Lynch.





Monte Pinheiro, FFA president, is shown discing his twenty-three acre nectarine orchard project.



Jimmy Paulsen is showing one of his spring lambs, a phase of his FFA sheep project.

FFA Sweetheart and Attendants: Ginger Winters, Sharon Satterberg, Sweetheart Janice Erickson, and Yvonne Serpa.

OF AMERICA

chapter sweetheart at the dance held in the cafeteria on November 21.

The club participated in two field days, one in Tulare, the other at Fresno State College, which featured dairy and vine judging. The judging teams consisted of Bill Bennett, Neil Howard, Jim Paulsen, Monte Pinheiro, David Jackson, and Don Tiner.

Local club leaders attended an officers' training school at Clovis.

Marvin Williams, sentinel; Fred Bomben, reporter; Stanley Barros, treasurer; Lynn White, vice-president; Monte Pinheiro, president; Don Tiner, secretary; Raymond Rhodes, adviser.



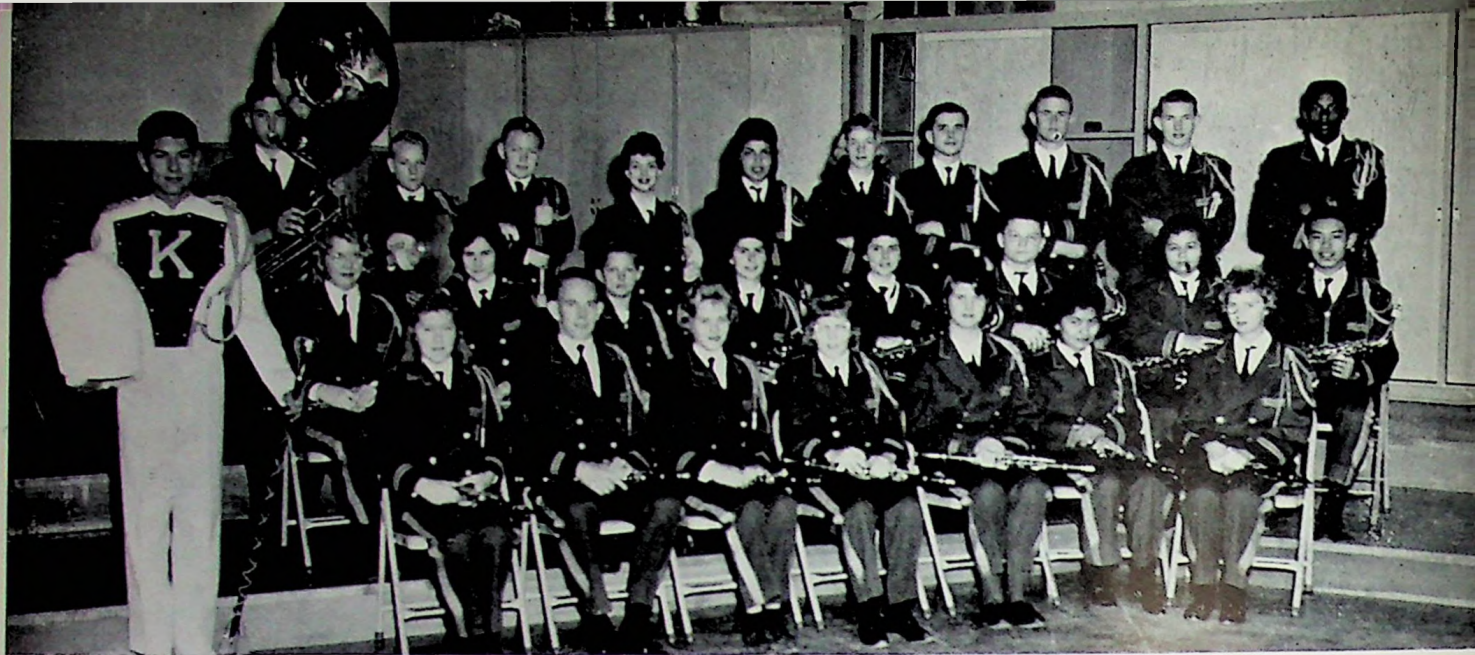

BOTTOM ROW: Edward Moreno, drum major, Carolyn Allvin, Randy Tremper, Ann Sorenson, Katen Erickson, Carol Holman, Delores Lopez, Edith Null. MIDDLE ROW: Glenice Nord, Sandra Hennesay, Roy Yanlandingham, Judy Renfro, Jane Renfro, Richard Hanson, Pearl

Escoto, Jerry Kataoka. TOP ROW: Jimmy Daniel, Jimmy Ashlock, James Randleman, Susanne Archer, Louise Aguillar, Judy McIlwain, Larry Irion, Tom Swanson, Bob Warren, Louis Mosley.

THE KHS BAND,

The Kingsburg High School band made its initial performance at the Bakersfield Shrine Potato Bowl Game, receiving a trophy for participating.

A 16-block march ended this music group's part in the Fresno Diamond Jubilee Parade. As an award, the group was given a second-place ribbon.

Another outstanding event of the year was the parade in Kingsburg honoring Rafer Johnson after his winning the Olympic Decathlon championship in Rome.

A rating of *good* was achieved at the Riverdale Band Festival on March 10.

Entertaining the crowd during football games with their own performances and then aiding the band in portraying scenes and stories by formations were the Vikingettes, a drill team composed of 15 girls.

Vikingettes Eleanor Emmersen, Barbara Woods, Dolene Clark, Pat Villalobos, Nancy King, Sally Johnson, Andrea Jensen, Janice Krupleman; Majorettes Connie Channon, JuDee Emmersen.



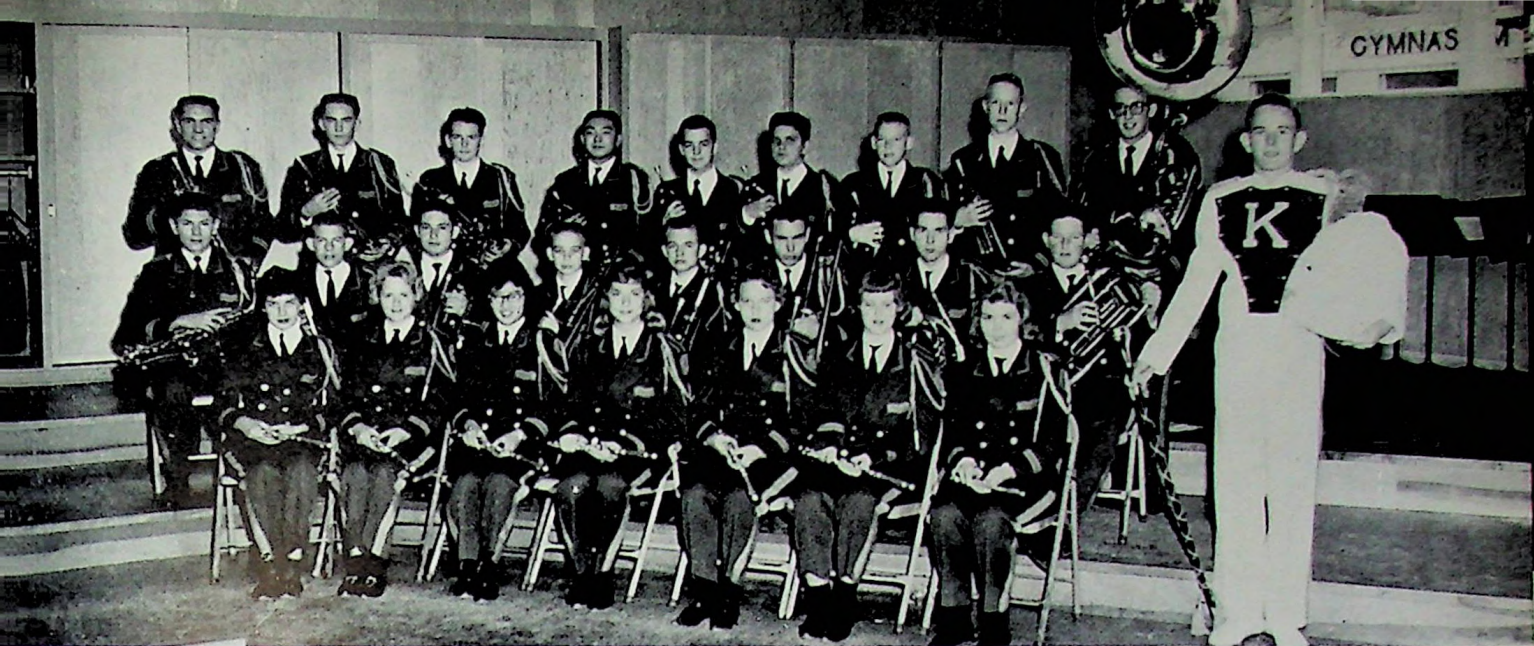

BOTTOM ROW: Billie Smith, Lynette Anderson, Gracie Doi, Julie Dillon, Mary Carlson, Mona Hallberg, Mary Jacobs, Randy Tremper, drum major. MIDDLE ROW: Edward Moreno, George Sward, Glenn Pannell, Kenny Arnst, Tom Croft, Doug DeMoss, Jim Satterberg, Dave

Westerling. TOP ROW: Russell Carlson, Rodney Thompson, Danny Thornbury, Lindsay Hamada, David Pitman, Don Ringo, Buddy Johnson, William Nelson, Lewis Crabtree.

MAJORETTES and VIKINGETTES

Five Vikingettes participated in the Rafer Johnson parade. Letters on the front of their uniforms spelled out RAFER.

Co-drum majors Randy Tremper and Eddie Moreno, both juniors, directed the band and the marchers during performances.

Four high-stepping majorettes added to the scene, briskly twirling their batons as they preceded the band at games and parades.

In the lead was Connie Shannon, head majorette and a senior, followed by JuDee Emmersen, Georgia Aguilar, and Melinda Huddleston, juniors.

At the Harvest Festival Parade in Kerman, the Dinuba Raisin Day Parade, and other events of the year, the majorettes joined in marching with the Vikingettes and the band.

Vikingettes Laurel Ruether, Claudette Mason, Barbara Braddock, Carol Heller, Wanda Helm, Mirdza Salmins, Ginger Winters; Majorettes Melinda Huddleston, Georgia Aguilar.





CHORUS MEMBERS

BOTTOM ROW: Lynette Melin, Terri Banks, Janice Krumpelman, Nancy Ewan, Peggy Scott, Carol Agner, Donna Christensen, Pat Hurlado. MIDDLE ROW: Mae Hicks, Janice Kolander, Jane Renfro, Judy Renfro, Carol Herfurth, Kay Tiner, Sandra Smart, Eloisa Sanchez.

TOP ROW: Karen Helms, Marie Rodriguez, Pat Hawkins, Darlene Hard, Mary Nelson, Ken Horn, John Jones, Bob Barnes, Jim Kayajanian, David Jackson.

THE CHORAL

Fifty-eight chorus members met daily in the music room with their director, Mr. James Flick, to prepare for programs and festivals.

On October 22, the group sang at the 18th annual chorus festival in Berkeley, California. After the concert, the members attended the California-Oregon football game.

The chorus presented a Christmas concert on December 19, singing selections from the cantata, "The Holy Birth," by Haydn Morgan, and a number of Christmas carols.

March 10, at Riverdale High School, the chorus participated in a music festival, sponsored annually by the California Music Educators. The chorus sang four numbers:

CHORUS I MEMBERS

BOTTOM ROW: Mary Petree, Glenda Kirk, Naomi Winters, Esther Perez, Patsy Warren, Carol Richards, Marcia Enes. MIDDLE ROW: Diana Ruiz, Dottie Carpenter, Laura Paz, Cara Gonzales, Judy Griffin, Leah Morgan, Mary Cates. TOP ROW: Janice Lamborn, Helen Evans, Jeanette Couch, Theresa Logan, Joe Galvan, Chuck Burnett, Robert Yeramian.





CHORUS MEMBERS

BOTTOM ROW: Janette Helms, Edna Petree, Linda White, Glenda Samuelson, Ann Ashlock, Marcia Crew, Connie Shannon, Georgia Aguilar. MIDDLE ROW: Rose Mary Ruether, Pat Jensen, Wanda Helm, Marilyn Jones, Margaret Galvan, Mary Guerra, Pat Villalobos,

Marilyn Martin, Nancy King. TOP ROW: Lewis Crabtree, Larry Wine-land, Phillip McCraw, Leodis Jones, Roy Harbour, Angela Martinez, Sally Jackson, Sharon Chamberlain, Joy Mosley, Barbara Hawkins.

GROUPS AT KHS

"They That Wait Upon The Lord," "Amen," "Shiver Ma' Timber Jones," and "Black Is The Color."

The chorus participated in the Easter program presented by the Tri-Hi-Y to the faculty and student body on March 24. In May the band and chorus combined to present a concert in the Kingsburg Memorial Park.

Beginning chorus met daily to train for the advanced chorus.

This was the second year that the music department has been selecting chorus members on the basis of tryouts.

Singing ensemble composed of Lynette Meline, Mae Hicks, Janice Kolander, Terri Banks, David Jackson, Bobby Barnes, Kenny Horn and Chester Harbour practice for the Christmas program under the direction of James Flick, music teacher.





BACKSTAGE CREW—Alma Waggoner, Kathy Luijck, Jim Satterberg, Linda Satterberg, Judy Schmitt, Randy Tremper, Kathy Barnes, Tommy Swanson, student director Pat Bohleen, Susan Hawthorn, Randy Walker, Carolyn Thompson, Anita Henson.

JUNIOR CLASS PRODUCTION

Mary Catherine Jacobs.....	Penny Sycamore	Randy Tremper.....	Henderson
Alice Wallem.....	Essie	Allen Peterson.....	Tony Kirby
Anita Kautz.....	Rheba	Gary Crabtree.....	Boris Kolenkhov
Michael Cassidy.....	Paul Sycamore	JuDee Emmersen.....	Gay Wellington
Jim Pyott.....	Mr. De Pinna	Richard Hansen.....	Mr. Kirby
Edward Moreno.....	Ed	Ann Sorenson.....	Mrs. Kirby
Terry Edgmon.....	Donald	Caryl Kern.....	Olga Katrina
Jim Hauenstein.....	Grandpa (Martin Vanderhof)	Dan Jones, Tom Swanson, Jim Satterberg.....	Three Men
Janice Erickson.....	Alice		

The play was directed by Mr. Jack Christensen, in his first year at KHS.

A scene from the junior production, "You Can't Take It With You," by George Kaufman and Moss Hart.

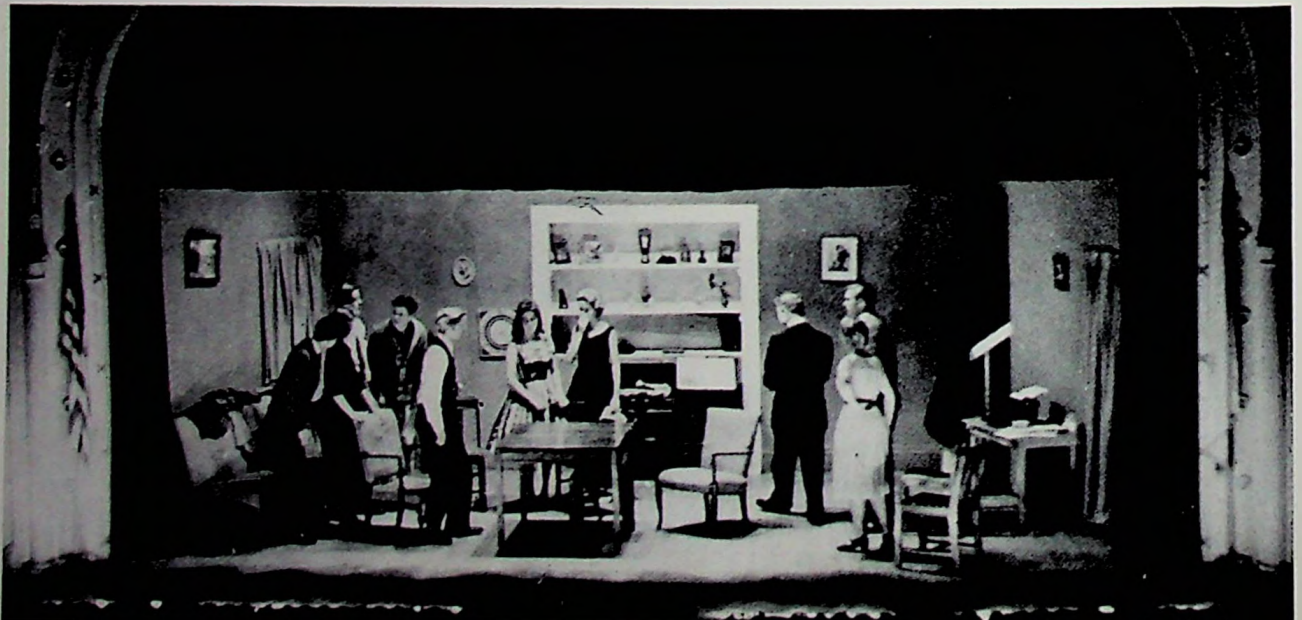



Guests listen to Sergeant Trotter's suspicions concerning Mrs. Boyle's death.



Sergeant Trotter interrogates the guests at Monkswell Mansi

SENIOR CLASS PRODUCTION

"The Mouse Trap," a murder mystery by Agatha Christie, was presented by the senior class on March 17 and 18.

Five people staying in a guest house near London find themselves "mice" to a homicidal maniac. Cut off from civilization by a snowstorm, they are relieved when a detective arrives.

Their relief turns to suspicion when he announces that the killer is one of them.

Having just met, each guest begins to question the other's story. Who could it be? The major who has just returned from the car? The cold, mannish woman who keeps her past a mystery? The retired lady judge? The peculiar young architect? The stranger who appears out of the storm?

CAST—Mollie Ralston, Vizma Verners; Giles Ralston, Rodney Peterson; Christopher Wren, Orel Evans; Mrs. Boyle, Patsy Safarjian; Major Metcalf, Richard Rydelius; Miss Casewell, Joylee Pinheiro; Mr. Paravinci, Jim Vallis; Detective Sergeant Trotter, Larry Hillblom.

BACKSTAGE AT SENIOR PLAY

Sue Creekmur, Charlotte Sward, Kay Heath, Beverlee Zendner, Wanda Nelson, Elaine Elzarian, Fred Hauenstein, student director Kathy Westerling, Joe Daily, Nancy King, director Lowell Draper, and Rodger Bagby.



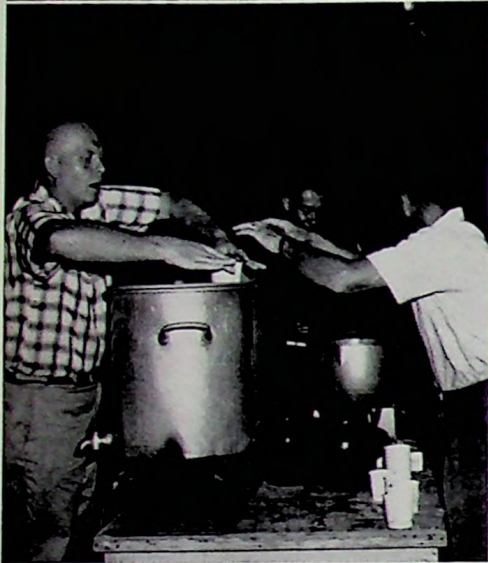

KHS Viking band members participate in the half-time program at the football carnival.

Jack Christensen and Roy Boucher make coffee at the football concessions.



Louis Crabtree and Gracie Doi practice for the Viking exchange assembly.



KHS students eat sack lunches as well as hot lunches in the cafeteria.

STUDENT LIFE

On November 17, the Viking cheerers created spirit for the Fowler game with the annual homecoming serpentine and bonfire rally.

Football Queen Court: Terri Banks, queen Carol Moore, Charlotte Sward, Julie Dillon and Alice Wallem.



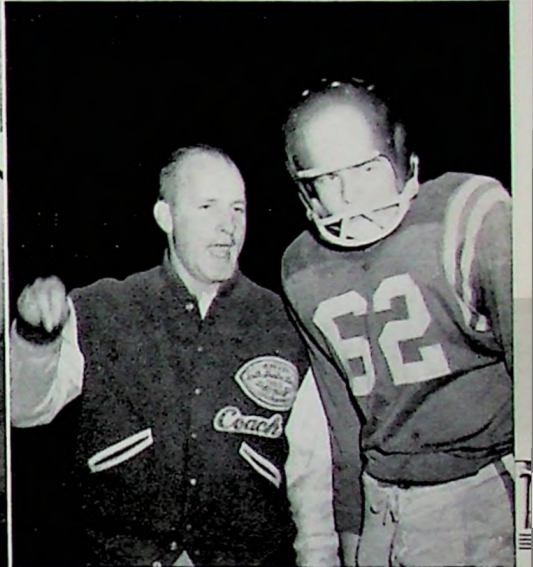
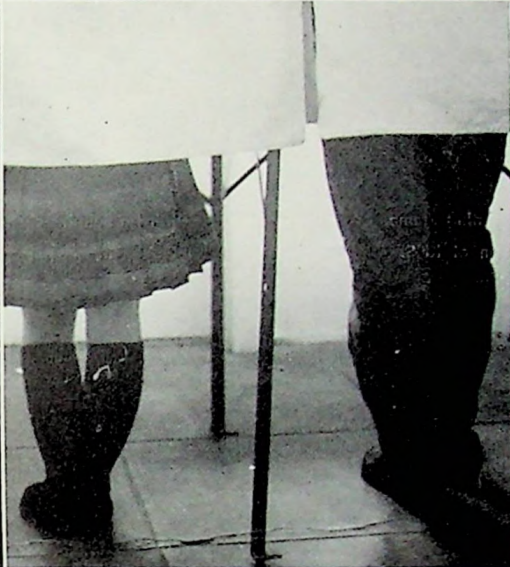

Visitors tour KHS Ag Department—Roy Boucher; Dr. W. Ball of Fresno State College; Sal Dia Eddin, Iraq; C. D. Hercules, St. Vincent; I. Sayeh, Jordan; C. Browne, St. Vincent; A. C. James, Jamaica; Robert L. Hummel.

Vikings cast ballots for president in the high school mock election.

Coach Crews instructs Bill Johnson to get in and play hard.

KINGSBURG HIGH

KHS students walk to their next classes during passing period.





CSF members leave KHS on March 3 on their annual trip to San Francisco.

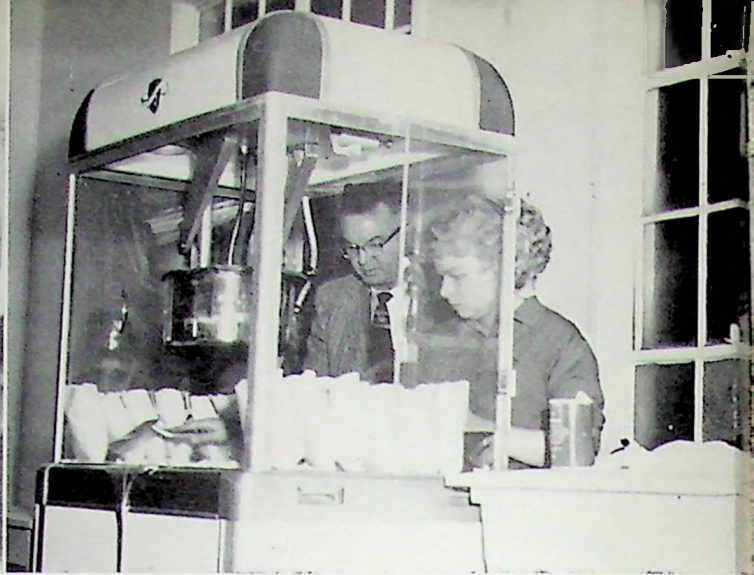

Murl Dodson and Vizma Verners work on the CSF popcorn concession at a basketball game.

S T U D E N T

Football queen Carol Moore at the annual homecoming game.
Economics class votes in presidential mock election at KHS.

Mirdza Salmins changes bulletin of future KHS events in the main hall.
FFA members pin corsages on sweetheart candidates at the FFA barn dance.



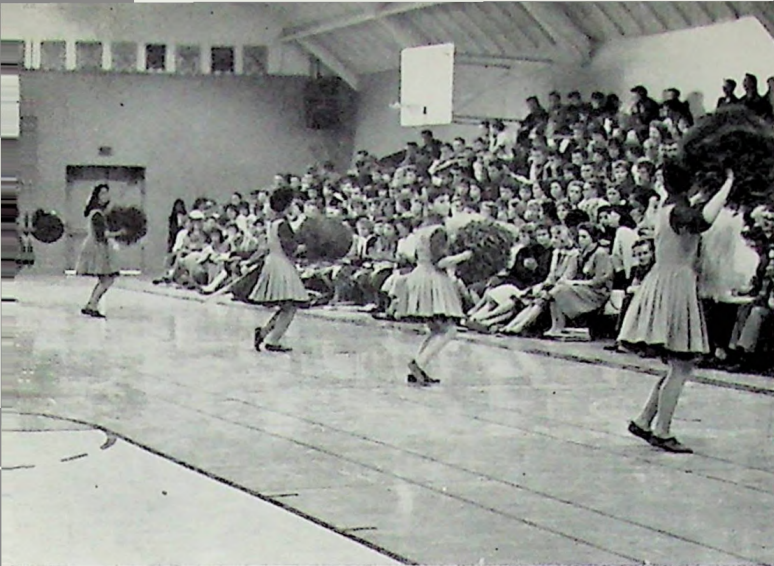

Pompon girls do the routine, "Anchors Away," at the pep rally.



Pep band members play at the basketball game for the pompon girls.

L I F E

KHS student body watch the Reedley exchange assembly.

Ambitious juniors sell concessions to raise money for the junior-senior prom.

Students catch bus for home at 3:00.

Vikings anxiously root for team at the Lions Club tournament.





Cheerleaders do the rhythm yell at the Dinuba basketball game.

Half-time antics performed by KHS boys.

Viking student cheerers prepare to leave gym after the basketball victory over Dinuba.

Students and adults eat a Polynesian dinner at the 1960 junior-senior banquet.

STUDENT LIFE

1961 BANK OF AMERICA AWARD WINNERS

Jim Vallis, science; Louis Broline, mathematics; Joylee Pinheiro, English; Susan Wigh, social science; Patsy Safarjian, liberal arts, gather in the library with Principal Hummel.

Japanese dancers—doing a traditional fan dance as part of exchange assembly, "The Arthur Murray Dance Party," given to Reedley, Fowler, and Kingsburg high schools.





CSF life members are Susan Wigh, Joylee Pinheiro, Kay Heath, Cheryl Jern, Patsy Safarjian, LeRoy Ezaki, Jim Vallis, Richard Rydelius, Ronnie Nagata and Brian Danell.

Viking students relax during refreshment period at 10:00.

GAA initiates return to KHS after a traditional walk down Draper Street.

Elsa Smith, KHS librarian, checks out books to Viking students.

After the trying experiences encountered this year, the staff realizes that the yearbook could not have been completed without the cooperation received from the administration, the faculty, the student organizations and all of the publications staff members. Special recognition must go to our photographer John Frigulti and his associates and to our printer Robert L. Ozias who gave us valuable help in organizing the 1961 VIKING.

Joylee Pinheiro, Editor



CONGRATULATIONS, VIKINGS

SHANNON
MOTOR SALES
DODGE-PLYMOUTH

1600 Draper Street

Kingsburg

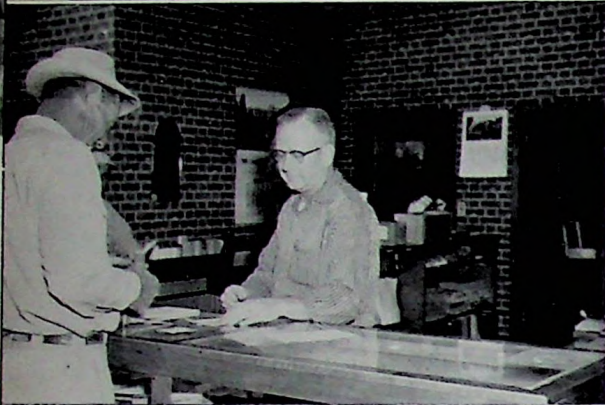

BEST WISHES TO THE
GRADUATING CLASS

KINGSBURG LUMBER
COMPANY

1398 California Ave.

TW 7-2317



MUCH SUCCESS TO THE CLASS OF 1961

HERBERT H. WIGH INSURANCE AGENCY
WIGH-GUSTAFSON REALTY CO.
HERBERT H. WIGH & CO. SECURITIES

Herb Wigh '28

Clarence Wigh '31

Henry Gustafson '32



LUCK AND SUCCESS, '61 VIKINGS

HICKS
DRIVE-IN CLEANERS

Personal Service

1543 Marion Street

TW 7-3257



BEST WISHES FOR THE FUTURE
1961 VIKINGS

OSTROM'S PHARMACY

Dave and Everett Ostrom

1399 Draper

CONGRATULATIONS AND BEST WISHES
TO THE CLASS OF 1961

LA CASA RAMOS

Kingsburg

California



LUCK AND SUCCESS, '61 VIKINGS

OLSON BROTHERS HARDWARE

Same Location Since 1912

1530 Marion Street

TW 7-2234



FRED'S TRUCK FUELS AND CAFE

Complete Meals and Fountain Service
"WE NEVER CLOSE"

Highway 99

TW 7-9986



CONGRATULATIONS, CLASS OF 1961

THE IDEAL HOME BAKERY

Specialties for All Occasions

1549 Draper Street

TW 7-3224



BROLINE'S

DRY GOODS — YARDAGE

1520 Draper Street

TW 7-2171





MUCH SUCCESS TO THE
CLASS OF 1961

MODEL DRUGSTORE

GORDON R. SATTERBERG

Kingsburg

California



BEST WISHES TO THE GRADUATES

KINGSBURG CLEANERS

Beautifully Dry Cleaned
and
Ready to Wear

1585 Draper Street

TW 7-3326



GOOD LUCK TO THE '61 VIKINGS



REAL ESTATE • INSURANCE

1470 Draper Street

TW 7-3074



CITIZENS LUMBER COMPANY

Roy Anderson
Gary Johnson
J. Milford Johnson
Clarence Crabtree
Don Johnson
Charles Schaffer
David Weibe
Helen E. Johnson
Richard Stevens

WISH THE '61 VIKINGS
SMOOTH SAILING



CHEVROLET

OLDSMOBILE

BEST WISHES, VIKINGS

THORNBURY-ALLEN

Charles
Thornbury
'49

Paul
Allen
'49

MUCH SUCCESS TO THE CLASS OF '61

KINGSBURG FARM EQUIPMENT

Your J. I. CASE Dealer
JAMES BANDY

1661 Simpson Street

TW 7-2141



BEST WISHES TO THE
'61 VIKINGS

SCHMITT'S TEXACO SERVICE

ED SCHMITT

1572 Draper Street

Kingsburg



CONGRATULATIONS and BEST WISHES

LINDQUIST'S MEN'S WEAR

"Our 48th Year"



SMOOTH SAILING VIKINGS!

KINGSBURG FOOD LOCKERS

BOB LAYTON

GERT LAYTON

NANCY FRY

1449 Marion Street

TW 7-3218



BEST WISHES TO THE CLASS OF '61

HARD'S SHOE STORE

LESLIE and WILDA HARD

Kingsburg

California





BEST OF LUCK '61 VIKINGS

DANIELSON'S AUTO SUPPLY

SPORTING GOODS

1425 Simpson Street

TW 7-3274



SMOOTH SAILING, VIKINGS!

NELSON'S FURNITURE

Kingsburg

California



MAGNUSON'S

Hardware • Appliances
Giftware • Housewares

CONGRATULATIONS
to the
CLASS OF 1961



MUCH SUCCESS TO THE CLASS OF '61

HELM'S TEXACO

Kingsburg

California



CONGRATULATIONS, '61 VIKINGS

Bartell's STATIONERY

1333 Draper Street

Kingsburg

CONGRATULATIONS TO THE
GRADUATES

TRI-COUNTY MOTORS

Your LOCAL FORD Dealer

1400 California Street

TW 7-3358



CONGRATULATIONS
CLASS OF '61

We Have Enjoyed Serving You Through the Years

PARK DRIVE-IN

GLEN and VIRGINIA ARNOLD, Owners



Why settle for less than the best?
Specialists for
• TIRES • BRAKE SERVICE
• WHEEL ALIGNING

Smith's

TIRE SALES

1701 Simpson—Kingsburg



KENNY'S MARKET

Complete Line of
MEATS and GROCERIES

Next Door to the Post Office
KENNY, EVELENA, and DOUG

1415 Marion Street

TW 7-2367



BEST WISHES TO THE GRADUATES

from the

RAINBO BAKERS

FRESNO

CALIFORNIA

905 "R" Street
COCA-COLA
BOTTLING COMPANY
OF
FRESNO, CALIFORNIA



Our Very Best Wishes to the Students
of

KINGSBURG HIGH SCHOOL

"May You Prosper in the Years to Come"

CASKEY PAPER COMPANY, INC.

270 EAST CENTER STREET

VISALIA, CALIFORNIA

"This is the Finest"

CHALLENGE

FRESH MILK

Challenge Cream and Butter Association

MAIN OFFICE

• LOS ANGELES, CALIFORNIA

BEST WISHES

from

ENGRAVERS CORPORATION

Graduation Announcements • Diplomas • Personal Cards
Medals • Trophies • Josten's Famous Class Rings

Bernie Sheehe, Representative

243 N. Broadway

Fresno, California

BLOSSER'S

SPORTS EQUIPMENT COMPANY

1424 Fulton, Fresno

ATHLETIC EQUIPMENT SPECIALISTS

VIKING BOOSTERS

LOU BERKSON of FRESNO
Musical Instruments

G & R ELECTRIC
Glenn and Lenn Henslee

MERIT WINDOW FASHIONS
Bernie J. Dick

McINTYRE'S MARKET
Mr. & Mrs. John L. McIntyre

ERICKSON'S CABINET
Lowell and Willis Erickson

MODEL BARBER SHOP
Edward Pastircak

KINGSBURG LINOLEUM
Phil Johnson

PAULSEN & BROWN
Duane Paulsen and Ed Brown

BERMAN'S FLOWERS
Dave and Etta Berman

SLAGHT'S STUDIO
Ed Slaght

HANSEL & GRETEL
Marie Waidley

WESTERN AUTO STORE
T. L. and Vickie Kidd

RUBY ELLA SHOP
Ruby Puckett & Ella Scheline

PARK-'N-SAVE MARKET
Myron Jerpe, Manager

FEDERAL LAND BANK
Association of Kingsburg
A. E. Anderson, Manager

KINGSBURG COTTON OIL CO.
of California
CHUCK WAGON BRAND FEEDS

ACKNOWLEDGMENTS

PRINTING Bob Ozias, Lederer, Street & Zeus Co., Inc.

ENGRAVING Terry Sweeney, California Art & Engraving Co.

PHOTOGRAPHY John Frigulti, Frank Goines, Ralph V. Thronebery—
John Frigulti Studio; Jack Christensen, Dean Melstrom—School Photographers

COVER John Bugel, S. K. Smith Co.

HEADS—Karnak Bold; TEXT—10 pt. Garamond; IDENTIFICATIONS—6 pt. Vogue bold

A U T O G R A P H S



EMERALD
PUBLISHING
CO.